



YOUR INSPECTION REPORT

Inspection, Education, Knowledge. Since 2006.

PREPARED BY:
ADAM HANNAN



FOR THE PROPERTY AT:
326 Indian Grove
Toronto, ON M6P 2H5

PREPARED FOR:
GILLIAN RITCHIE

INSPECTION DATE:
Thursday, March 26, 2026

TIP

THE
INSPECTION
PROFESSIONALS

THE INSPECTION PROFESSIONALS, INC.
3120 Rutherford Rd.
Concord, ON L4K 0B2

416-725-5568
HST# 89249 4501 RT0001

www.inspectionpros.ca
adam@inspectionpros.ca



TIP

**THE
INSPECTION
PROFESSIONALS**

April 6, 2026

Dear Gillian Ritchie,

RE: Report No. 9139, v.2
326 Indian Grove
Toronto, ON
M6P 2H5

Thank you for choosing The Inspection Professionals to perform your Property Inspection. You can navigate the report by clicking the tabs at the top of each page. The Reference tab includes a 500-page Reference Library.

The Inspection Professionals (TIP) is a multi-inspector, award-winning company founded by Adam Hannan. Since 2006, Adam has performed thousands of residential and commercial inspections and has become a respected expert in his field. Adam has a passion for education and has been an inspection instructor teaching at Community Colleges and Universities since 2009.

Adam is a Certified Master Inspector and member of the International Association of Certified Home Inspectors (CPI # NACHI07020704)

"We inspect every home as if we were buying it for ourselves. We care about our clients and we strive to exceed expectations. We offer a professional unbiased opinion of the current performance of the home regardless of who we are working for."

-Adam

BUYERS -

An Onsite Review is an important component of the home inspection process. To more thoroughly familiarize yourself with the property and our findings, we recommend booking an Onsite Review by calling (416) 725-5568. Once the Onsite Review has been completed, the inspection report will be transferred to the buyer.

The fee for this service is \$295. A full phone report review is also available.

Sincerely,

ADAM HANNAN

on behalf of

THE INSPECTION PROFESSIONALS, INC.

THE INSPECTION PROFESSIONALS,
INC.
3120 Rutherford Rd.
Concord, ON L4K 0B2
416-725-5568
HST# 89249 4501 RT0001
www.inspectionpros.ca
adam@inspectionpros.ca

SUMMARY

326 Indian Grove, Toronto, ON March 26, 2026

Report No. 9139, v.2

www.inspectionpros.ca

| | | | | | | | | | |
|------------|-----------|----------|-----------|------------|---------|---------|------------|----------|----------|
| SUMMARY | ROOFING | EXTERIOR | STRUCTURE | ELECTRICAL | HEATING | COOLING | INSULATION | PLUMBING | INTERIOR |
| MAINTENANC | MORE INFO | APPENDIX | REFERENCE | | | | | | |

HIGHLIGHTS:

This 1939 semi-detached home, with original solid masonry construction and a rear addition clad in stucco, is in good condition overall compared to homes of similar age and style. No significant structural performance-related concerns were observed at the time of inspection.

The exterior masonry is in good condition overall. The roof coverings have been replaced within the past few years and consist of premium asphalt shingles at the sloped areas and modified bitumen at the flat areas. The roof coverings are in good condition overall. The electrical service is 100 amps.

Many of the windows in the original areas of the home have been updated within the past 5 to 10 years and are double-pane, double-hung, energy-efficient units.

As is typical for homes of this age, there is a mix of newer and older systems and components.

This summary outlines some of the potentially significant issues that may require short-term attention due to cost, safety, or performance concerns. This section is provided as a courtesy only and is not a substitute for reading the entire report. Please review the full report in detail.

SUMMARY:

HEATING

Two furnaces are functioning and past typical lifespan

COOLING

Two air conditioners are past typical lifespan

INSULATION AND VENTILATION

Attic access not available for inspection

SUMMARY

326 Indian Grove, Toronto, ON March 26, 2026

Report No. 9139, v.2

www.inspectionpros.ca

| | | | | | | | | | |
|------------|-----------|----------|-----------|------------|---------|---------|------------|----------|----------|
| SUMMARY | ROOFING | EXTERIOR | STRUCTURE | ELECTRICAL | HEATING | COOLING | INSULATION | PLUMBING | INTERIOR |
| MAINTENANC | MORE INFO | APPENDIX | REFERENCE | | | | | | |

IMPORTANT NOTES:

NOTE: ALL ELECTRICAL ISSUES ARE CONSIDERED PRIORITY ITEMS.

NOTE: THE TERM 'MINOR' GENERALLY REFERS TO COSTS UNDER \$1000.

NOTE: FOR DIRECTIONAL PURPOSES, "FRONT" OF HOUSE IS REFERENCED AS FACING THE FRONT DOOR FROM THE OUTSIDE.

This inspection is not a technical audit. The focus of the home inspection is to identify visible significant defects or issues with major systems and components in accordance with the most recent CAHPI Standards of Practice. We recommend budgeting between 0.5% to 1% of the homes value annually for unforeseen repairs and maintenance.

Disclaimer / Note to prospective buyers: This inspection report was performed for our client(s) named on this report. No liability is assumed for third parties reviewing this report. An onsite review must be arranged if you are a buyer, including signature on our inspection agreement. By relying on this report without our onsite review, you agree to waive all rights.

ROOFING

326 Indian Grove, Toronto, ON March 26, 2026

Report No. 9139, v.2

www.inspectionpros.ca

| | | | | | | | | | |
|------------|-----------|----------|-----------|------------|---------|---------|------------|----------|----------|
| SUMMARY | ROOFING | EXTERIOR | STRUCTURE | ELECTRICAL | HEATING | COOLING | INSULATION | PLUMBING | INTERIOR |
| MAINTENANC | MORE INFO | APPENDIX | REFERENCE | | | | | | |

Descriptions

Sloped roofing material:

- [Asphalt shingles](#)

Newer good condition overall



1. Asphalt shingles



2. Roof view side profile

Flat roofing material:

- [Modified bitumen membrane](#)



3. House Modified bitumen membrane



4. Garage Modified bitumen membrane

Approximate age: • 0-5 years

Approximate age: • Garage roof aging/serviceable

Typical life expectancy: • 15-25 years

Observations and Recommendations

RECOMMENDATIONS \ Overview

Condition: • Annual roof maintenance is recommended to identify and repair damage to roofing materials, flashings and caulking. Regular roof maintenance reduces the risk of leaks and resulting water damage and may help extend the service life of the roof.

Location: Exterior Roof

ROOFING

326 Indian Grove, Toronto, ON March 26, 2026

Report No. 9139, v.2

www.inspectionpros.ca

SUMMARY

ROOFING

EXTERIOR

STRUCTURE

ELECTRICAL

HEATING

COOLING

INSULATION

PLUMBING

INTERIOR

MAINTENANC

MORE INFO

APPENDIX

REFERENCE

Task: Inspect annually

Time: Ongoing

FLAT ROOFING \ Modified bitumen

Condition: • Aging

Location: Garage Roof

Task: Inspect annually and replace when necessary

Inspection Methods and Limitations

Inspection performed: • With a drone

Age determined by: • Reported by seller

EXTERIOR

326 Indian Grove, Toronto, ON March 26, 2026

Report No. 9139, v.2

www.inspectionpros.ca

SUMMARY

ROOFING

EXTERIOR

STRUCTURE

ELECTRICAL

HEATING

COOLING

INSULATION

PLUMBING

INTERIOR

MAINTENANC

MORE INFO

APPENDIX

REFERENCE

Descriptions

Gutter & downspout material: • [Aluminum](#)

Gutter & downspout discharge: • [Above grade](#)

Lot slope: • [Away from building](#) • [Towards building](#) • [Flat](#)

Wall surfaces and trim: • Stucco or EIFS (Exterior Insulation and Finishing System or Synthetic Stucco)

Wall surfaces - masonry:

• [Brick](#)

Good condition overall

Observations and Recommendations

RECOMMENDATIONS \ General

Condition: • All Exterior issues noted have POTENTIAL worst-case implications such as damage to contents, structure and/or finishes, moisture intrusion, personal safety, shortened life expectancy of materials, and material deterioration

WALLS \ EIFS (Exterior Insulation and Finishing System) and Stucco

Condition: • [Minor cracks](#)

Minor surface cracking was noted at the wall finish. Localized surface damage was also noted in areas, reportedly from prior vine growth/removal.

Location: Left Side Exterior Wall Addition

Task: Repair and seal as needed

Time: As soon as practical

Cost: Minor to moderate



5. minor surface damage examples

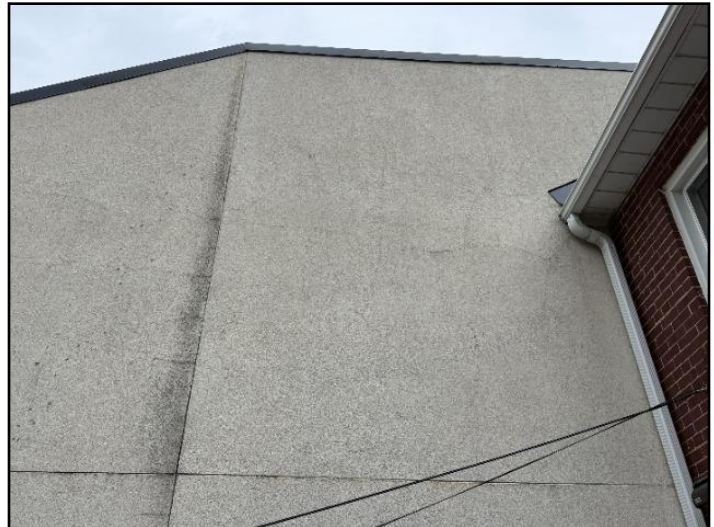

6. minor cracks examples

EXTERIOR GLASS/WINDOWS \ Glass (glazing)

Condition: • [Broken](#)

Location: Exterior Garage

EXTERIOR

326 Indian Grove, Toronto, ON March 26, 2026

Report No. 9139, v.2

www.inspectionpros.ca

SUMMARY

ROOFING

EXTERIOR

STRUCTURE

ELECTRICAL

HEATING

COOLING

INSULATION

PLUMBING

INTERIOR

MAINTENANC

MORE INFO

APPENDIX

REFERENCE

Task: Replace

Time: When practical

Cost: Minor

PORCHES, DECKS, STAIRS, PATIOS AND BALCONIES \ Handrails and guards

Condition: • [Missing](#)

Location: Exterior rear deck steps

Task: Provide Handrail

Time: Less than 1 year

Cost: Minor

LANDSCAPING \ Lot grading

Condition: • [Improper slope or drainage](#)

Areas of grading near the front of the home were sloping toward the foundation. Improve low areas so water drains away from the home.

Location: Front Exterior

Task: Correct

Time: Less than 1 year / Regular maintenance



7. Improper slope or drainage

REGULAR MAINTENANCE \ Comments \ Additional

Condition: • The following are minor exterior deficiencies and upkeep items noted during the inspection. These should be addressed through routine maintenance to help reduce the risk of deterioration, moisture intrusion, or safety concerns:

- Unsealed gap at wall and driveway/walkway intersection - Right side of home - Seal as part of routine maintenance
- Minor mortar deterioration - Various exterior masonry areas - Repair/Tuckpoint as part of routine maintenance.
- Small hole at wall - Right side exterior wall- Patch

Location: Various Exterior

Task: Repair or Replace or Improve or Monitor

Time: Regular maintenance / Routine upkeep / When practical

EXTERIOR

326 Indian Grove, Toronto, ON March 26, 2026

Report No. 9139, v.2

www.inspectionpros.ca

SUMMARY

ROOFING

EXTERIOR

STRUCTURE

ELECTRICAL

HEATING

COOLING

INSULATION

PLUMBING

INTERIOR

MAINTENANC

MORE INFO

APPENDIX

REFERENCE

Inspection Methods and Limitations

Inspection limited/prevented by: • Storage in garage

Upper floors inspected from: • Ground level

Not included as part of a building inspection: • Underground components (e.g., oil tanks, septic fields, underground drainage systems)

| | | | | | | | | | |
|------------|-----------|----------|------------------|------------|---------|---------|------------|----------|----------|
| SUMMARY | ROOFING | EXTERIOR | STRUCTURE | ELECTRICAL | HEATING | COOLING | INSULATION | PLUMBING | INTERIOR |
| MAINTENANC | MORE INFO | APPENDIX | REFERENCE | | | | | | |

Descriptions

General: • No significant structural performance issues were observed in visible areas. • The solid masonry walls and foundations that are visible are in good condition overall.

Configuration: • [Basement](#)

Foundation material: • [Poured concrete](#) • [Masonry block](#)

Floor construction:

• [Joists](#)

Original areas of home

• [Wood I-joists](#)

noted at rear addition

Exterior wall construction:

• [Wood frame](#)

At rear addition

• [Masonry](#)

At original home

Roof and ceiling framing: • Not visible

Observations and Recommendations

FOUNDATIONS \ General notes

Condition: • Typical minor cracks

All houses with poured concrete foundations have minor settlement and/or shrinkage cracks. Monitor all cracks for movement and nuisance water leakage. Repair cracks only if necessary.

Location: Various Exterior Wall

Task: Monitor / Repair

Time: ongoing / if necessary

Inspection Methods and Limitations

Inspection limited/prevented by: • Finishes, insulation, furnishings and storage conceal structural components.

Attic/roof space: • No access

Percent of foundation not visible: • 95 %

Not included as part of a building inspection: • An opinion about the adequacy of structural components

| | | | | | | | | | |
|------------|-----------|----------|-----------|-------------------|---------|---------|------------|----------|----------|
| SUMMARY | ROOFING | EXTERIOR | STRUCTURE | ELECTRICAL | HEATING | COOLING | INSULATION | PLUMBING | INTERIOR |
| MAINTENANC | MORE INFO | APPENDIX | REFERENCE | | | | | | |

Descriptions

General: • ALL ELECTRICAL CONDITIONS ARE CONSIDERED PRIORITY ITEMS

Service entrance cable and location: • [Overhead - cable type not determined](#)

Service size: • [100 Amps \(240 Volts\)](#)

Main disconnect/service box type and location: • [Breakers - basement](#)

System grounding material and type: • [Copper - water pipe](#)

Distribution panel type and location:

• [Breakers - basement](#)

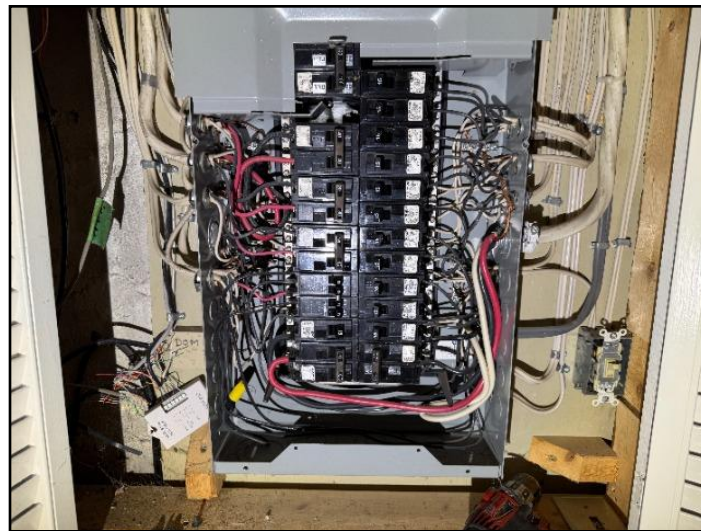

8. Breakers - basement

Distribution panel rating: • [125 Amps](#)

Auxiliary panel (subpanel) type and location:

• [Breakers - basement](#)

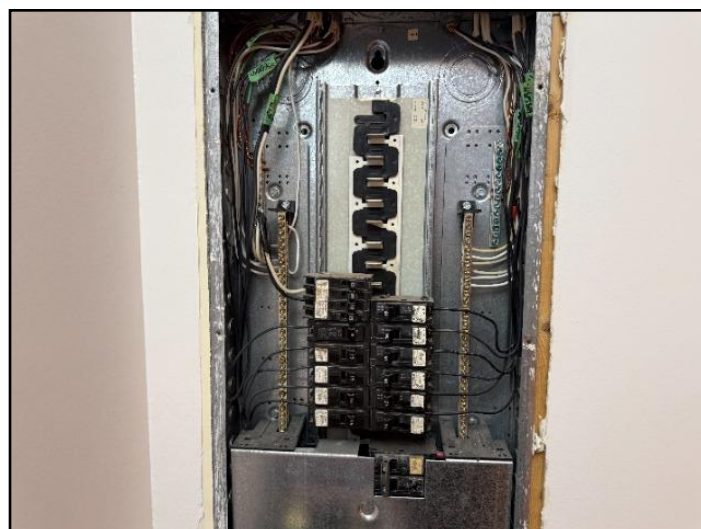

9. Breakers - basement

| | | | | | | | | | |
|------------|-----------|----------|-----------|-------------------|---------|---------|------------|----------|----------|
| SUMMARY | ROOFING | EXTERIOR | STRUCTURE | ELECTRICAL | HEATING | COOLING | INSULATION | PLUMBING | INTERIOR |
| MAINTENANC | MORE INFO | APPENDIX | REFERENCE | | | | | | |

Auxiliary panel (subpanel) rating: • [125 Amps](#)

Distribution wire (conductor) material and type: • [Copper - non-metallic sheathed](#)

Type and number of outlets (receptacles): • [Grounded and ungrounded - typical](#)

Circuit interrupters: Ground Fault (GFCI) & Arc Fault (AFCI): • [GFCI - bathroom and exterior](#)

Smoke alarms (detectors): • [Present](#) • Provide New

Observations and Recommendations

RECOMMENDATIONS \ General

Condition: • ALL ELECTRICAL recommendations are safety-related. POTENTIAL worst-case implications include fire and shock hazards. Treat them as high-priority items and assume the time frame is Immediate / As soon as possible unless otherwise noted.

SERVICE BOX, GROUNDING AND PANEL \ Distribution fuses/breakers

Condition: • [Double taps](#)

Location: Basement Panel

Task: Correct

Time: As Soon As Possible

Cost: Minor

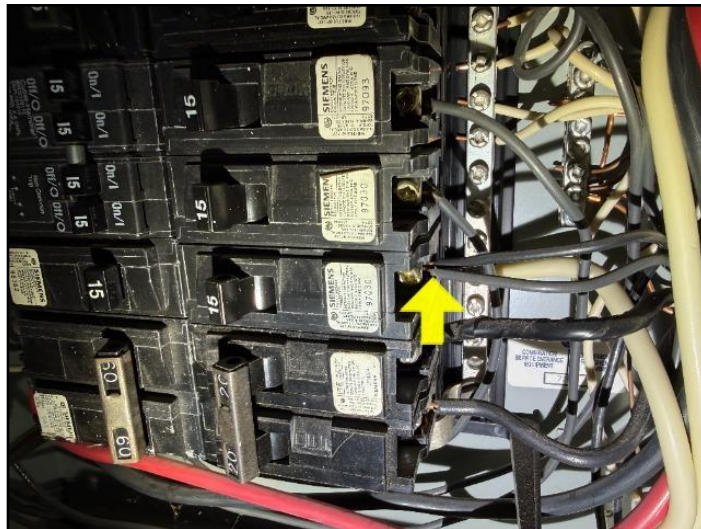

10. Double taps

DISTRIBUTION SYSTEM \ Outlets (receptacles)

Condition: • [Test faulty on GFCI/GFI \(Ground Fault Circuit Interrupter\)](#)

Location: Rear Exterior Wall

Task: Replace

Time: As Soon As Practical

Cost: Minor

| | | | | | | | | | |
|------------|-----------|----------|-----------|-------------------|---------|---------|------------|----------|----------|
| SUMMARY | ROOFING | EXTERIOR | STRUCTURE | ELECTRICAL | HEATING | COOLING | INSULATION | PLUMBING | INTERIOR |
| MAINTENANC | MORE INFO | APPENDIX | REFERENCE | | | | | | |

Condition: • Ungrounded receptacles were noted at select areas of the home. Consider providing GFCI protection at these locations.

Location: Select areas, second floor, original areas of home

Task: Upgrade when necessary / Provide GFCI protection

Cost: Depends on work needed

DISTRIBUTION SYSTEM \ Smoke alarms (detectors)

Condition: • Aging / Old

Location: Various

Task: Replace

Time: As Soon As Possible

Cost: Minor Regular maintenance item

REGULAR MAINTENANCE \ Comments \ Additional

Condition: • Electrical maintenance items noted below are generally straightforward to address, but should still be treated as safety-related and corrected as part of routine electrical maintenance:

- Non-matching breaker brands observed - Main panel and sub panel - Further evaluation / Correct if needed
- Light switch missing cover plate - Basement - Provide cover

Location: Various

Task: Correct

Time: As soon as practical

Cost: Regular maintenance

Inspection Methods and Limitations

System ground: • Quality of ground not determined

| | | | | | | | | | |
|------------|-----------|----------|-----------|------------|---------|---------|------------|----------|----------|
| SUMMARY | ROOFING | EXTERIOR | STRUCTURE | ELECTRICAL | HEATING | COOLING | INSULATION | PLUMBING | INTERIOR |
| MAINTENANC | MORE INFO | APPENDIX | REFERENCE | | | | | | |

Descriptions

Heating system type: • [Furnace](#)

Fuel/energy source: • [Gas](#)

Heat distribution: • [Ducts and registers](#)

Approximate capacity:

• 66,000 BTU/hr

Front furnace

• [50,000 BTU/hr](#)

Rear addition furnace

Efficiency:

• [Mid-efficiency](#)

Front furnace

• [High-efficiency](#)

Rear addition furnace

Approximate age:

• [25 years](#)

Rear addition furnace

• [29 years](#)

Front Furnace

Typical life expectancy: • Furnace (conventional or mid-efficiency) 18 to 25 years • Furnace (high efficiency) 15 to 20 years

Main fuel shut off at: • Meter

Observations and Recommendations

GAS FURNACE \ Life expectancy

Condition: • Past life expectancy

Typical service life for the mid-efficiency front furnace is approximately 18 to 25 years, and for the high-efficiency rear/addition furnace approximately 15 to 20 years. The front unit is approximately 29 years old and the rear/addition unit approximately 25 years old. Both units were functional at the time of inspection. Have both serviced and the heat exchangers checked by a qualified HVAC technician. If found in good condition, continue to use until replacement is needed.

Implication(s): Equipment failure | No heat for building

Location: Basement Furnaces

Task: Replace

Time: When necessary / Unpredictable

Cost: \$4,500 - and up each

CHIMNEY AND VENT \ Masonry chimney

Condition: • Loose, missing or deteriorated masonry and/or mortar

Additionally, chimney cap (crown) exhibits cracks.

HEATING

326 Indian Grove, Toronto, ON March 26, 2026

Report No. 9139, v.2

www.inspectionpros.ca

SUMMARY

ROOFING

EXTERIOR

STRUCTURE

ELECTRICAL

HEATING

COOLING

INSULATION

PLUMBING

INTERIOR

MAINTENANC

MORE INFO

APPENDIX

REFERENCE

Location: Exterior Chimney

Task: Repair

Time: Less than one year / Regular maintenance

Cost: \$800 +



11. Loose, missing or deteriorated masonry...

Inspection Methods and Limitations

Safety devices: • Not tested as part of a building inspection

Heat loss calculations: • Not done as part of a building inspection

Heat exchanger: • Not visible

COOLING & HEAT PUMP

326 Indian Grove, Toronto, ON March 26, 2026

Report No. 9139, v.2

www.inspectionpros.ca

SUMMARY

ROOFING

EXTERIOR

STRUCTURE

ELECTRICAL

HEATING

COOLING

INSULATION

PLUMBING

INTERIOR

MAINTENANC

MORE INFO

APPENDIX

REFERENCE

Descriptions

Air conditioning type: • [Air cooled](#)

Cooling capacity:

• [18,000 BTU/hr](#)

Rear unit

• [24,000 BTU/hr](#)

Front unit

Compressor approximate age:

• 24 years

Rear unit

• 30 years

Unit at front of home

Typical life expectancy: • 10 to 15 years

Observations and Recommendations

AIR CONDITIONING \ Life expectancy

Condition: • Past life expectancy

Typical lifespan is 10-15 years. The current unit are 24 years and 30 years old. Not tested due to low outdoor temperature. Service annually and continue to use until replacement is needed.

Implication(s): Equipment failure | Reduced comfort

Location: Exterior

Task: Replace

Time: When necessary / Unpredictable

Cost: \$4,000 - and up each

AIR CONDITIONING \ Air cooled condenser coil

Condition: • [Corrosion](#)

Location: Front Exterior

Task: Service / Replace

Time: As required

COOLING & HEAT PUMP

326 Indian Grove, Toronto, ON March 26, 2026

Report No. 9139, v.2

www.inspectionpros.ca

SUMMARY

ROOFING

EXTERIOR

STRUCTURE

ELECTRICAL

HEATING

COOLING

INSULATION

PLUMBING

INTERIOR

MAINTENANC

MORE INFO

APPENDIX

REFERENCE



12. Corrosion

Inspection Methods and Limitations

Inspection limited/prevented by: • Low outdoor temperature • Cooling systems are not operated when the outdoor temperature is below 60°F

Heat gain/loss calculations: • Not done as part of a building inspection

| | | | | | | | | | |
|------------|-----------|----------|-----------|------------|---------|---------|-------------------|----------|----------|
| SUMMARY | ROOFING | EXTERIOR | STRUCTURE | ELECTRICAL | HEATING | COOLING | INSULATION | PLUMBING | INTERIOR |
| MAINTENANC | MORE INFO | APPENDIX | REFERENCE | | | | | | |

Descriptions

Attic/roof insulation material: • Not visible
Attic/roof insulation amount/value: • [Not visible](#)
Attic/roof air/vapor barrier: • [Not visible](#)
Attic/roof ventilation: • [Roof and soffit vents](#)
Foundation wall insulation material: • Not visible
Foundation wall insulation amount/value: • Not determined

Observations and Recommendations

ATTIC/ROOF \ Hatch/Door
Condition: • [Inaccessible](#)
Location: Attic
Task: Provide access and inspect
Time: As soon as practical

Inspection Methods and Limitations

Inspection limited/prevented by lack of access to: • Attic • Walls, which were spot checked only
Roof ventilation system performance: • Not evaluated
Air/vapor barrier system: • Continuity not verified

| | | | | | | | | | |
|------------|-----------|----------|-----------|------------|---------|---------|------------|-----------------|----------|
| SUMMARY | ROOFING | EXTERIOR | STRUCTURE | ELECTRICAL | HEATING | COOLING | INSULATION | PLUMBING | INTERIOR |
| MAINTENANC | MORE INFO | APPENDIX | REFERENCE | | | | | | |

Descriptions

Service piping into building: • [Copper](#)

Supply piping in building: • [Copper](#)

Main water shut off valve at the:

- Main water shut off valve - Basement

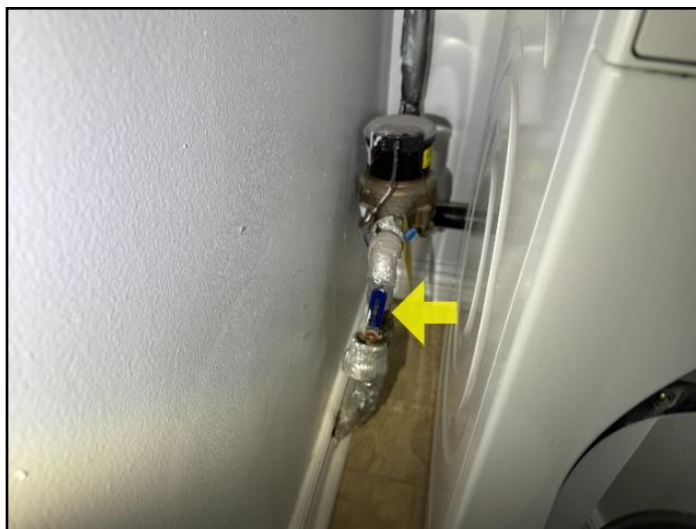

13. Main water shut off valve - Basement

Water flow and pressure: • [Functional](#)

Water heater type: • [Conventional](#)

Water heater fuel/energy source: • [Gas](#)

Water heater tank capacity: • 40 US gallons • 151 liters

Water heater approximate age: • 5 years

Water heater typical life expectancy: • 10 to 15 years

Plumbing Miscellaneous: • Whirlpool functioned when tested

Observations and Recommendations

RECOMMENDATIONS \ General

Condition: • All Plumbing issues have POTENTIAL worst-case implications of water damage to contents, finishes and/or structure, no hot or cold water, leakage, possible hidden damage, difficult to service, sewage entering building, health hazards.

WASTE PLUMBING \ Floor drain

Condition: • [Not found](#)

A floor drain was not found in the basement, including the lower rear addition level.

Location: Basement, including lower rear addition

Task: Locate or Provide

| | | | | | | | | | |
|------------|-----------|----------|-----------|------------|---------|---------|------------|-----------------|----------|
| SUMMARY | ROOFING | EXTERIOR | STRUCTURE | ELECTRICAL | HEATING | COOLING | INSULATION | PLUMBING | INTERIOR |
| MAINTENANC | MORE INFO | APPENDIX | REFERENCE | | | | | | |

Time: As soon as practical

Cost: Depends on work needed, consult contractor

REGULAR MAINTENANCE \ Comments \ Additional

Condition: • The following are minor plumbing deficiencies and upkeep items noted during the inspection. These should be addressed through routine maintenance to reduce the risk of leakage and/or deterioration.

- Loose or not well secured toilets - All bathrooms - Secure

Location: Various

Task: Improve or Correct or Repair

Time: Regular maintenance / Routine upkeep

Inspection Methods and Limitations

Items excluded from a building inspection: • Water quality • Isolating/relief valves & main shut-off valve • Concealed plumbing • Tub/sink overflows • Water treatment equipment • Spa • Tub and basin overflows are not tested as part of a home inspection. Leakage at the overflows is a common problem.

Descriptions

General: • The interior of the home is in good condition overall.

Major wall and ceiling finishes: • [Plaster/drywall](#)

Windows: • [Fixed](#) • [Single/double hung](#) • [Casement](#) • Good conditional overall. All windows tested were functional.

Windows: • Mix of ages and styles.

Double hung windows reported 5-10 years old.

Windows at addition are reported original approximately 24 years old.

Glazing: • [Double](#)

Exterior doors - type/material: • Hinged • [Sliding glass](#)

Observations and Recommendations

RECOMMENDATIONS \ General

Condition: • All Interior issues have POTENTIAL worst-case implications such as damage to contents, structure and/or finishes, and personal safety.

Condition: • Typical minor flaws were noted on floors, walls and ceilings. These cosmetic issues reflect normal wear and tear. This can include worn or cracked flooring and blemishes on walls/ceilings

RECOMMENDATIONS \ Overview

Condition: • During our inspection, we look for evidence of basement moisture intrusion. We did not observe standing water or evidence of active moisture intrusion in visible areas on this particular day.

WINDOWS \ General notes

Condition: • Aging - Serviceable

Windows at the addition appear original, approximately 2002. They were functional at the time of inspection.

Location: Addition

Task: Upgrade

Time: When necessary / Unpredictable

Cost: Depends on number of windows, consult contractor

STAIRS \ Handrails and guards

Condition: • [Missing](#)

Location: Basement Staircase

Task: Provide Handrail

Time: Less than 1 year

Cost: Minor

STAIRS \ Guardrails

Condition: • [Too low](#)

Below modern standards.

Additionally guard is slightly loose.

Location: Second Floor Hall

Task: Upgrade

Time: As soon as practical



14. Too low

EXHAUST FANS \ General notes

Condition: • Bathroom exhaust fan installed within the shower or bathtub area
Verify that the current fan is rated for wet areas and installed appropriately.

Implication(s): Potential electrical safety hazard or premature failure of the fan

Location: Basement Bathroom

Task: Further evaluation

Time: As Soon As Practical



15. Bathroom exhaust fan installed within the...

REGULAR MAINTENANCE \ Comments \ Additional

Condition: • Ongoing care to maintain finishes, function, and overall interior condition:

| | | | | | | | | | |
|------------|-----------|----------|-----------|------------|---------|---------|------------|----------|----------|
| SUMMARY | ROOFING | EXTERIOR | STRUCTURE | ELECTRICAL | HEATING | COOLING | INSULATION | PLUMBING | INTERIOR |
| MAINTENANC | MORE INFO | APPENDIX | REFERENCE | | | | | | |

- Sliding glass door stiff / difficult to operate - Rear second floor - Improve as needed
- Cold room vent obstructed with insulation - Cold room - Improve

Location: Various

Task: Repair/Replace/Improve

Time: Regular maintenance / Routine upkeep

Inspection Methods and Limitations

Inspection limited/prevented by: • Storage/furnishings • New finishes/paint • Storage in closets and cabinets / cupboards

Not included as part of a building inspection: • Carbon monoxide alarms (detectors), security systems, central vacuum
Cosmetic issues • Appliances • Perimeter drainage tile around foundation, if any

Cosmetics: • No comment offered on cosmetic finishes

Appliances: • Appliances are not inspected as part of a building inspection • Appliances are not moved during an inspection

Percent of foundation not visible: • 95 %

Basement leakage: • Storage in basement limited inspection • Basement leakage is common. Most basements will experience leakage at some point. We cannot predict future occurrence or extent of basement leakage • Monitor the basement for leaks in the Spring.

| | | | | | | | | | |
|------------|-----------|----------|-----------|------------|---------|---------|------------|----------|----------|
| SUMMARY | ROOFING | EXTERIOR | STRUCTURE | ELECTRICAL | HEATING | COOLING | INSULATION | PLUMBING | INTERIOR |
| MAINTENANC | MORE INFO | APPENDIX | REFERENCE | | | | | | |

Descriptions

General: • This section includes general maintenance and precautionary recommendations that apply to most homes, and are provided for future reference.

Observations and Recommendations

RECOMMENDATIONS \ General

Condition: • ALL HOMES - WALLS - Flashings and caulking - Caulking around windows, doors, and wall penetrations should be inspected regularly and improved as needed to prevent moisture entry and air leakage.

Condition: • ALL HOMES - WALLS - Masonry (brick, stone) and concrete - Most masonry walls have small cracks due to shrinkage or minor settlement. These will not be individually noted in the report, unless leakage, building movement or similar problems are noted.

Condition: • ALL HOMES - PLUMBING - Grout and Caulking should be checked regularly and maintained to ensure water tight seal in bathtub and shower areas

Condition: • ALL HOMES BUILT BEFORE 1985 - Asbestos was used in a multitude of building materials including but not limited to: Insulation on hydronic piping, attic insulation, flooring and ceiling tiles, stucco / stipple ceilings, glue, insulation around heating ducts and registers, plaster and so on. Identification of asbestos is outside the scope of a home inspection. If you have concerns about asbestos, consult with a professional environmental company that specializes with asbestos lab testing. If you plan to remove/disturb any building material, testing for asbestos is recommended beforehand.

Condition: • ALL HOMES - HEATING - Set up annual service plan which includes coverage for parts and labour.

SUMMARY

ROOFING

EXTERIOR

STRUCTURE

ELECTRICAL

HEATING

COOLING

INSULATION

PLUMBING

INTERIOR

MAINTENANC

MORE INFO

APPENDIX

REFERENCE

Descriptions

GOOD ADVICE FOR ALL HOMEOWNERS: • The following items apply to all homes and explain how to prevent and correct some common problems.

Roof Leaks: • Roofs may leak at any time. Leaks often appear at roof penetrations, flashings, changes in direction or changes in material. A roof leak should be addressed promptly to avoid damage to the structure, interior finishes and furnishings. A roof leak does not necessarily mean the roof has to be replaced.

Annual Roof Maintenance: • We recommend an annual inspection and tune-up to minimize the risk of leakage and to maximize the life of your roof.

Ice Dams on Roofs: • [Most roofs are susceptible to ice dams under the right weather conditions. This is where ice forms](#) at the lower edge of a sloped roof, causing melting water from above to back up under the shingles. We cannot predict which roofs will suffer the most damage under adverse weather.

Maintaining the Exterior of Your Home: • Regular maintenance includes painting and caulking of all exterior wood. • To manage water drainage around the exterior, ensure that grading (ground) is maintained with a positive slope away from the home and extend any downspouts away from walls and all building components.

Maintaining the Exterior of Your Home: • *****FOR FUTURE REFERENCE***** GENERAL ADVICE FOR ALL HOMES IF BASEMENT LEAKAGE IS EVER OBSERVED Basement Leakage 4-step method. Almost every basement (and crawlspace) leaks under the right conditions. Based on a one-time visit, it is impossible to know how often or severe leaks may be. While we look for evidence of past leakage during our inspection, this is often not a good indicator of current conditions. Exterior conditions such as poorly performing gutters and downspouts, and ground sloping down toward the house often cause basement leakage problems. To summarize, wet basement issues can be addressed in 4 steps: 1. First, ensure gutters and downspouts carry roof run-off away from the home. (relatively low cost) 2. If problems persist, slope the ground (including walks, patios and driveways) to direct water away from the home. (Low cost if done by homeowner. Higher cost if done by contractor or if driveways, patios and expensive landscaping are disturbed.) 3. If the problem is not resolved and the foundation is poured concrete, seal any leaking cracks and form-tie holes from the inside. (A typical cost is \$500 to \$600 per crack or \$300 per hole.) 4. As a last resort, dampproof the exterior of the foundation, provide a drainage membrane and add/repair perimeter drainage tile. (High cost)

Insulation Amounts - Current Standards: • Attic current standards as of 2016 is R-60

Reduce Air Leaks: • Insulation is not effective if air (and the heat that goes with it) can escape from the home. Caulking and weather-stripping help control air leakage, improving comfort while reducing energy consumption and costs. Air leakage control improvements are inexpensive and provide a high return on investment.

Bathtub and Shower Maintenance: • Caulking and grout in bathtubs and showers should be checked every six months and improved as necessary to prevent leakage and damage behind wall surfaces.

Basement/Crawlspace Leakage: • Almost every basement (and crawlspace) leaks under the right conditions.

Standards of Practice: • [This document sets out what a professional home inspection should include, and guides the activities of our inspectors.](#)

This inspection was performed in accordance with the most recent CAHPI Standards of Practice. Click the blue link above to view the full document.

END OF REPORT

| | | | | | | | | | |
|------------|-----------|----------|-----------|------------|---------|---------|------------|----------|----------|
| SUMMARY | ROOFING | EXTERIOR | STRUCTURE | ELECTRICAL | HEATING | COOLING | INSULATION | PLUMBING | INTERIOR |
| MAINTENANC | MORE INFO | APPENDIX | REFERENCE | | | | | | |

This is a copy of our Home Inspection contract and outlines the terms, limitations and conditions of the Home Inspection

THIS CONTRACT LIMITS THE LIABILITY OF THE HOME INSPECTION COMPANY AND INSPECTOR.

PLEASE READ CAREFULLY BEFORE SIGNING.

The Inspection of this property is subject to the Limitations and Conditions set out in this Agreement. It is based on a visual examination of the readily accessible features of the building. The Inspection is performed in accordance with the National Standards of Practice of the Canadian Association of Home & Property Inspectors (CAHPI). A copy of these Standards is available at <https://www.cahpi.ca/en/home-inspectors/inspector-standards>

The Home Inspector's report is an opinion of the present condition of the property. The Inspection and Report are not a guarantee, warranty or an insurance policy with regards to the property. A Home Inspector cannot predict future deficiencies, intermittent problems or future water leakage.

PLEASE READ THE FOLLOWING PARAGRAPH: Due to the unpredictable nature of basement water leakage, a home inspector cannot predict future basement leakage. Almost all basements will leak at some point so there is a very good chance that it will happen. Basement leakage can occur for any number of reasons - Rainfall, sewer backup, high water tables, lot grading, clogged weeping tiles, gutter and downspout performance, just to name a few. The home inspector and The Inspection Professionals accept no responsibility or liability for future basement water problems.

The inspection report is for the exclusive use of the client named above. No use of the information by any other party is intended. See item 9 below.

LIMITATIONS AND CONDITIONS OF THE HOME INSPECTION

These Limitations and Conditions explain the scope of your Home Inspection. Please read them carefully before signing this Agreement.

The purpose of your Home Inspection is to evaluate the general condition of a property. This includes determining whether systems are still performing their intended functions.

There are limitations to the scope of this Inspection. It provides a general overview of the more obvious repairs that may be needed. It is not intended to be an exhaustive list. The ultimate decision of what to repair or replace is yours. One homeowner may decide that certain conditions require repair or replacement, while another will not.

1. The Home Inspection provides you with a basic overview of the condition of the property. Because your Home Inspector has only a limited amount of time to go through the property, the Inspection is not technically exhaustive.

| | | | | | | | | | |
|------------|-----------|----------|-----------|------------|---------|---------|------------|----------|----------|
| SUMMARY | ROOFING | EXTERIOR | STRUCTURE | ELECTRICAL | HEATING | COOLING | INSULATION | PLUMBING | INTERIOR |
| MAINTENANC | MORE INFO | APPENDIX | REFERENCE | | | | | | |

Some conditions noted, such as foundation cracks or other signs of settling in a house, may either be cosmetic or may indicate a potential structural problem that is beyond the scope of the Home Inspection.

If you are concerned about any conditions noted in the report, we strongly recommend that you consult a qualified licensed contractor, engineer, or other qualified specialist. These professionals can provide a more detailed analysis of any conditions noted in the report at an additional cost.

2. A Home Inspection does not include identifying defects that are hidden behind walls, floors or ceilings. This includes wiring, structure, plumbing and insulation that is hidden or inaccessible. Some intermittent conditions may not be obvious on a Home Inspection because they only happen under certain circumstances. As an example, your Home Inspector may not discover leaks that occur only during certain weather conditions or when a specific tap or appliance is being used in everyday life. Home Inspectors will not find conditions that may only be visible when storage or furniture is moved. Inspectors do not remove wall coverings, including wallpaper, or lift flooring, including carpet to look underneath.

A Home Inspection is a sampling exercise with respect to house components that are numerous, such as bricks, windows and electrical receptacles. As a result, some conditions that are visible may go unreported.

3. The Inspection does not include hazardous materials that may be in or behind the walls, floors or ceilings of the property, whether visible or not. This includes building materials that are now suspected of posing a risk to health such as phenol-formaldehyde and urea-formaldehyde based products, fiberglass insulation and vermiculite insulation. The Inspector does not identify asbestos roofing, siding, wall, ceiling or floor finishes, insulation or fire proofing. We do not look for lead or other toxic metals in such things as pipes, paint or window coverings.

The Inspection does not deal with environmental hazards such as the past use of insecticides, fungicides, herbicides or pesticides. The Inspector does not look for, or comment on, the past use of chemical termite treatments in or around the property.

4. We are not responsible for and do not comment on the quality of air in a building. The Inspector does not try to determine if there are irritants, pollutants, contaminants, or toxic materials in or around the building. The Inspection does not include spores, fungus, mold or mildew including that which may be concealed behind walls or under floors, for example. You should note that whenever there is water damage, there is a possibility that visible or concealed mold or mildew may be present unseen behind a wall, floor or ceiling. If anyone in the home suffers from allergies or heightened sensitivity to quality of air, we strongly recommend that you consult a qualified Environmental Consultant who can test for toxic materials, mold and allergens.

5. Your Home Inspector does not look for, and is not responsible for, fuel oil, septic or gasoline tanks that may be buried on the property. If fuel oil or other storage tanks remain on the property, you may be responsible for their removal and the safe disposal of any contaminated soil. If you suspect

| | | | | | | | | | |
|------------|-----------|----------|-----------|------------|---------|---------|------------|----------|----------|
| SUMMARY | ROOFING | EXTERIOR | STRUCTURE | ELECTRICAL | HEATING | COOLING | INSULATION | PLUMBING | INTERIOR |
| MAINTENANC | MORE INFO | APPENDIX | REFERENCE | | | | | | |

there is a buried tank, we strongly recommend that you retain a qualified Environmental Consultant to determine whether this is a potential problem.

6. We will have no liability for any claim or complaint if conditions have been disturbed, altered, repaired, replaced, or otherwise changed before we have had a reasonable period of time to investigate.

7. The Client understands and agrees to be bound by each and every provision of this contract. The Client has the authority to bind any other family members or other interested parties to this Contract.

8. Thermal Imaging: Thermal imaging equipment may be used as an inspection aid but does not guarantee detection of all issues or moisture conditions.

9. REPORT IS FOR OUR CLIENT ONLY. The inspection report is for the exclusive use of the client(s) named herein. No use of the information by any other party is intended, except as set out in item 10 below.

10. PRE-LISTING INSPECTIONS: Where an inspection is performed for a seller or listing agent, repairs or alterations may be completed after the inspection. In such cases, the inspection report may be revised to reflect the condition of the property at the time of the final report publication. The client may provide the report to prospective buyers, at their own discretion. Prospective buyers are encouraged to obtain their own independent home inspection. If prospective buyers wish to rely on this report, they must arrange an Onsite Review with The Inspection Professionals and agree to our inspection agreement. Upon completion of this process, the report may be transferred to the buyer named in the inspection agreement, and that buyer shall become the client for purposes of reliance on the report. The Inspection Professionals will not be responsible for the use of or reliance upon this report by any third party who has not completed this process.

11. The liability of the Home Inspector (and the Home Inspection Company) arising out of this Inspection and Report, for any cause of action whatsoever, whether in contract or in negligence, is limited to a refund of the fees that you have been charged for this inspection.

| | | | | | | | | | |
|------------|-----------|----------|-----------|------------|---------|---------|------------|----------|----------|
| SUMMARY | ROOFING | EXTERIOR | STRUCTURE | ELECTRICAL | HEATING | COOLING | INSULATION | PLUMBING | INTERIOR |
| MAINTENANC | MORE INFO | APPENDIX | REFERENCE | | | | | | |

The links below connect you to a series of documents that will help you understand your home and how it works. These are in addition to links attached to specific items in the report.

Click on any link to read about that system.

» 01. ROOFING, FLASHINGS AND CHIMNEYS

» 02. EXTERIOR

» 03. STRUCTURE

» 04. ELECTRICAL

» 05. HEATING

» 06. COOLING/HEAT PUMPS

» 07. INSULATION

» 08. PLUMBING

» 09. INTERIOR

» 10. APPLIANCES

» 11. LIFE CYCLES AND COSTS

» 12. SUPPLEMENTARY

Asbestos

Radon

Urea Formaldehyde Foam Insulation (UFFI)

Lead

Carbon Monoxide

Mold

Household Pests

Termites and Carpenter Ants

» 13. HOME SET-UP AND MAINTENANCE

» 14. MORE ABOUT HOME INSPECTIONS

