

# Your Inspection Report



217 Glen Rd  
Toronto, ON M4W 2X2



**PREPARED FOR:**  
HELEN BRAITHWAITE

**INSPECTION DATE:**  
Monday, February 26, 2024

**PREPARED BY:**  
Walter Collodel, P.Eng., RHI



Carson, Dunlop & Associates Ltd.  
120 Carlton Street, Suite 407  
Toronto, ON M5A 4K2

416-964-9415  
[www.carsondunlop.com](http://www.carsondunlop.com)  
[inspection@carsondunlop.com](mailto:inspection@carsondunlop.com)

Excellence in home inspection



February 26, 2024

Dear Helen Braithwaite,

RE: Report No. 87222, v.2  
217 Glen Rd  
Toronto, ON  
M4W 2X2

Thank you for choosing us to perform your home inspection. We hope the experience met your expectations.

The enclosed report includes an Overview tab which summarizes key findings, and the report body. The Good Advice tab provides helpful tips for looking after your home; the Reference tab includes a 500-page Reference Library; and the Appendix tab includes valuable added benefits. You can navigate by clicking the tabs at the top of each page.

TO THE PROSPECTIVE BUYER: We strongly recommend an Onsite Review of the home to help you understand the inspection report and protect your investment. The Review includes a tour of the home with the inspector, a complimentary safety recall service on appliances and ensures that you can take advantage of the special offers listed in the appendix most of them are free. You also receive free technical support for as long as you own your home. The Onsite Review fee is \$260.

Thanks again for choosing Carson Dunlop

Sincerely,

Walter Collodel, P.Eng., RHI  
on behalf of  
Carson, Dunlop & Associates Ltd.

Carson, Dunlop & Associates Ltd.  
120 Carlton Street, Suite 407  
Toronto, ON M5A 4K2  
416-964-9415  
[www.carsondunlop.com](http://www.carsondunlop.com)  
[inspection@carsondunlop.com](mailto:inspection@carsondunlop.com)

# OVERVIEW

217 Glen Rd, Toronto, ON February 26, 2024

Report No. 87222, v.2

[www.carsondunlop.com](http://www.carsondunlop.com)

OVERVIEW

ROOFING

EXTERIOR

STRUCTURE

ELECTRICAL

HEATING

COOLING

INSULATION

PLUMBING

INTERIOR

APPLIANCES

RECALCHEK

OUR ADVICE

APPENDIX

REFERENCE

This Overview lists some of the significant report items if any were identified. Please read the entire report before making any decisions about the home; do not rely solely on the Overview.

## FOR THE BUYER

There are two elements to a home inspection - the inspection itself and the report. This report is helpful, but the inspection is equally important. You need both elements to make an informed decision. Call us at 416-964-9415 to book a Buyers Review with the inspector. Our fee is \$260. Without a Buyers Review, our obligation and liability are limited to the seller.

When you move into the home you may find some issues not identified in the report. That is to be expected for a few reasons, such as furniture and storage that has been removed, changes to the property conditions, etc. Therefore, we suggest you allow roughly 1% of the value of the home annually for maintenance and repair.

## Heating

### **BOILER \ Life expectancy**

**Condition:** • Near end of life expectancy.

The boiler is 29 years old and should be considered to be approaching the end of its useful life. Continue to operate and service the unit until replacement is required.

**Location:** Boiler room

**Task:** Replace

**Time:** Unpredictable

**Cost:** \$6,000 - \$12,000

## Plumbing

### **WATER HEATER \ Life expectancy**

**Condition:** • Near end of life expectancy

The water heater is 15 years old and should be considered an aging system. Continue to service the unit annually until replacement is required.

**Task:** Replace

**Time:** Unpredictable

**Cost:** \$1,000 - \$3,000 (if purchased)

---

Here are a few thoughts to help you stay warm, safe and dry in your home.

All homes require regular maintenance and periodic updates. Maintenance programs help keep homes safe, comfortable and efficient. Roofs, furnaces and air conditioners for example, wear out and have to be replaced. Good maintenance extends the life of these house systems. Refer to Our Advice tab for more details regarding maintenance of your home.

# OVERVIEW

217 Glen Rd, Toronto, ON February 26, 2024

Report No. 87222, v.2

[www.carsondunlop.com](http://www.carsondunlop.com)

|            |           |            |           |            |         |         |            |          |          |
|------------|-----------|------------|-----------|------------|---------|---------|------------|----------|----------|
| OVERVIEW   | ROOFING   | EXTERIOR   | STRUCTURE | ELECTRICAL | HEATING | COOLING | INSULATION | PLUMBING | INTERIOR |
| APPLIANCES | RECALCHEK | OUR ADVICE | APPENDIX  | REFERENCE  |         |         |            |          |          |

Water is the biggest enemy of homes, whether from leaks through the roof, walls or foundation, or from plumbing inside the home. Preventative maintenance and quick response to water problems are important to minimize damage, costs and help prevent mould.

Environmental consultants can help with issues like mould, indoor air quality and asbestos. If you need help in these areas, we can connect you with professionals.

All recommendations in the report should be addressed by qualified specialists. Our ballpark costs and time frames are provided as a courtesy and should be confirmed with quotes from specialists. Minor costs in the report are typically under \$1,000.

END OF OVERVIEW

# ROOFING

217 Glen Rd, Toronto, ON February 26, 2024

Report No. 87222, v.2

[www.carsondunlop.com](http://www.carsondunlop.com)

OVERVIEW

**ROOFING**

EXTERIOR

STRUCTURE

ELECTRICAL

HEATING

COOLING

INSULATION

PLUMBING

INTERIOR

APPLIANCES

RECALCHEK

OUR ADVICE

APPENDIX

REFERENCE

## Description

### Sloped roofing material:

- [Asphalt shingles](#)



Asphalt shingles



Asphalt shingles

## Observations and Recommendations

### **RECOMMENDATIONS \ General**

**Condition:** • The roof inspection was restricted by limited access.

**Task:** Inspect Annually

### **SLOPED ROOFING \ Asphalt shingles**

**Condition:** • Tree branches touching roof

**Location:** Rear Exterior

**Task:** Trim tree branches

**Time:** Regular maintenance

**Cost:** Minor

# ROOFING

217 Glen Rd, Toronto, ON February 26, 2024

Report No. 87222, v.2

[www.carsondunlop.com](http://www.carsondunlop.com)

|            |                |            |           |            |         |         |            |          |          |
|------------|----------------|------------|-----------|------------|---------|---------|------------|----------|----------|
| OVERVIEW   | <b>ROOFING</b> | EXTERIOR   | STRUCTURE | ELECTRICAL | HEATING | COOLING | INSULATION | PLUMBING | INTERIOR |
| APPLIANCES | RECALCHEK      | OUR ADVICE | APPENDIX  | REFERENCE  |         |         |            |          |          |

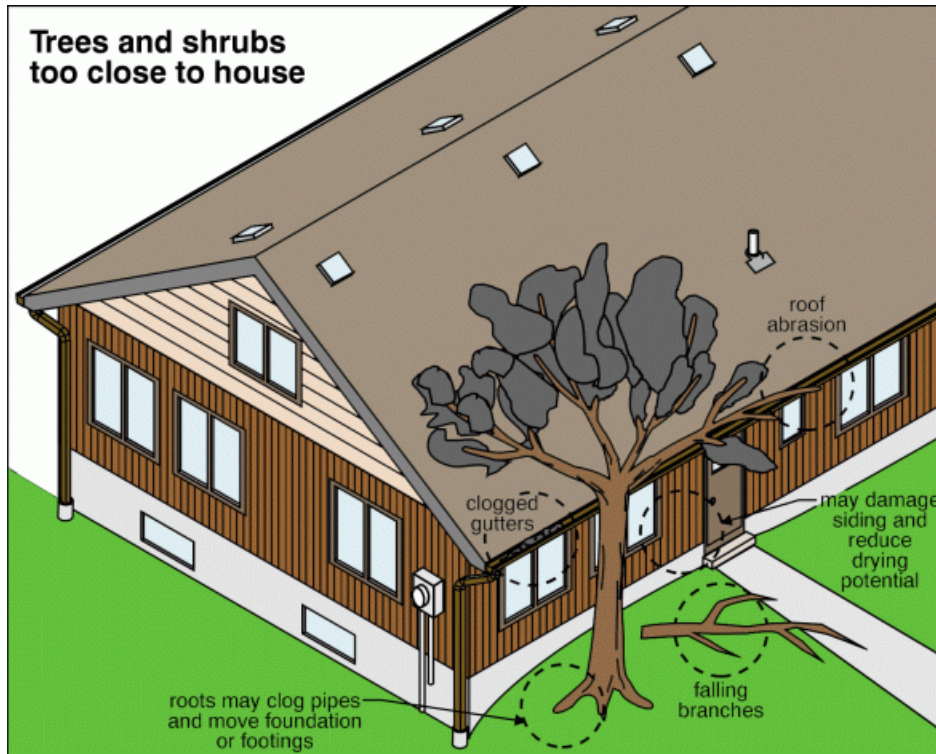

## Inspection Methods and Limitations

**Inspection limited/prevented by:** • Lack of access (too high/steep)

**Inspection performed:** • From roof edge • With camera on extension pole

**Age determined by:**

• Seller

Seller reports the roof was resurfaced in 2017- ask for details.

# EXTERIOR

217 Glen Rd, Toronto, ON February 26, 2024

Report No. 87222, v.2

[www.carsondunlop.com](http://www.carsondunlop.com)

OVERVIEW

ROOFING

EXTERIOR

STRUCTURE

ELECTRICAL

HEATING

COOLING

INSULATION

PLUMBING

INTERIOR

APPLIANCES

RECALCHEK

OUR ADVICE

APPENDIX

REFERENCE

## Description

**General:** • The exterior has been well maintained and is in good condition.

**Wall surfaces and trim:** • [Brick](#) • Fiber cement siding

## Observations and Recommendations

### **ROOF DRAINAGE \ Downspouts**

**Condition:** • [Connections loose](#)

**Location:** Beside driveway

**Task:** Improve

**Condition:** • [Discharge too close to building](#)

Prevailing grading may direct downspout discharge back towards the house at the rear corner. Extend all downspouts as necessary to ensure drainage is away from the home.

**Location:** Various

**Task:** Improve

**Time:** Less than 1 year

**Cost:** Less than \$500

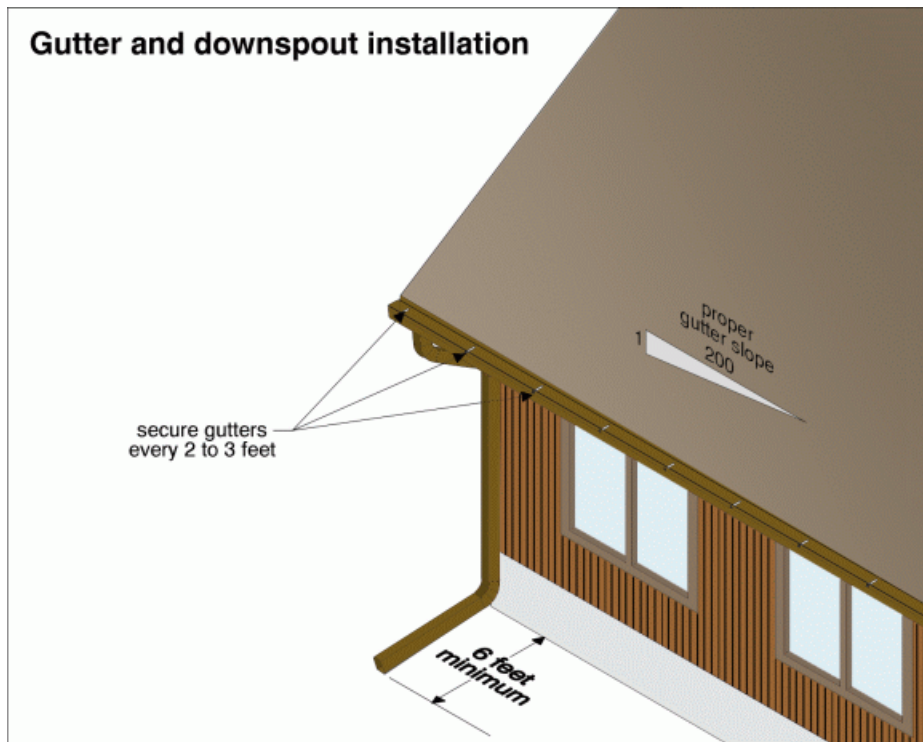

# EXTERIOR

217 Glen Rd, Toronto, ON February 26, 2024

Report No. 87222, v.2

[www.carsondunlop.com](http://www.carsondunlop.com)

|            |           |            |           |            |         |         |            |          |          |
|------------|-----------|------------|-----------|------------|---------|---------|------------|----------|----------|
| OVERVIEW   | ROOFING   | EXTERIOR   | STRUCTURE | ELECTRICAL | HEATING | COOLING | INSULATION | PLUMBING | INTERIOR |
| APPLIANCES | RECALCHEK | OUR ADVICE | APPENDIX  | REFERENCE  |         |         |            |          |          |

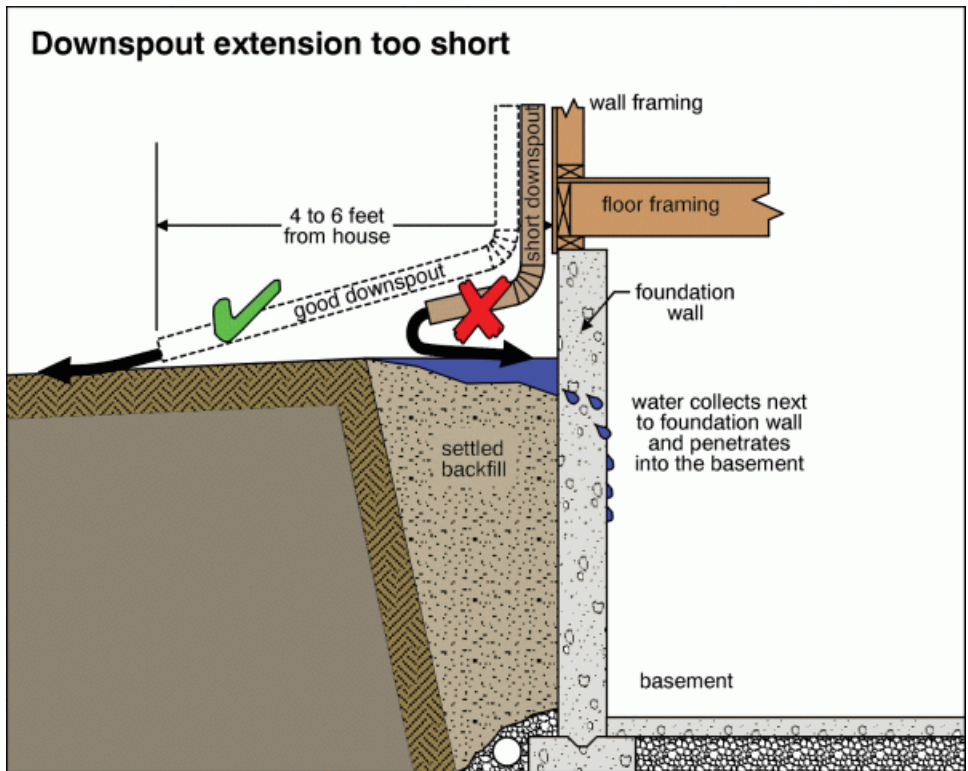

*Discharge too close to building*

**WALLS \ Trim**

**Condition:** • [Paint](#)

Wood appears to be in good condition but it needs paint. Some areas were not accessible at the inspection.

**Location:** Throughout

**Task:** Improve

**Time:** Regular maintenance

# EXTERIOR

217 Glen Rd, Toronto, ON February 26, 2024

Report No. 87222, v.2

[www.carsondunlop.com](http://www.carsondunlop.com)

|            |           |            |           |            |         |         |            |          |          |
|------------|-----------|------------|-----------|------------|---------|---------|------------|----------|----------|
| OVERVIEW   | ROOFING   | EXTERIOR   | STRUCTURE | ELECTRICAL | HEATING | COOLING | INSULATION | PLUMBING | INTERIOR |
| APPLIANCES | RECALCHEK | OUR ADVICE | APPENDIX  | REFERENCE  |         |         |            |          |          |



*Paint needed at front*

## WALLS \ Masonry (brick, stone) and concrete

**Condition:** • [Cracked](#)

Cracks noted under the side window as well as where the porch meets the main house structure. Re-point all affected areas and monitor the repairs.

**Location:** Front Porch

**Task:** Repair / Monitor

**Time:** Less than 1 year



*Step crack at porch side wall*



*Cracked where porch meets house*

**Condition:** • Masonry deterioration

**Location:** Beside driveway

**Task:** Repair

**Time:** As necessary

# EXTERIOR

217 Glen Rd, Toronto, ON February 26, 2024

Report No. 87222, v.2

[www.carsondunlop.com](http://www.carsondunlop.com)

|            |           |            |           |            |         |         |            |          |          |
|------------|-----------|------------|-----------|------------|---------|---------|------------|----------|----------|
| OVERVIEW   | ROOFING   | EXTERIOR   | STRUCTURE | ELECTRICAL | HEATING | COOLING | INSULATION | PLUMBING | INTERIOR |
| APPLIANCES | RECALCHEK | OUR ADVICE | APPENDIX  | REFERENCE  |         |         |            |          |          |



*Masonry deterioration at grade level*

## PORCHES, DECKS, STAIRS, PATIOS AND BALCONIES \ Stairs and landings

**Condition:** • [Steps or landings settling or heaving](#)

**Location:** Front Porch



*Minor settlement noted at stair system*

**Condition:** • Trip hazard

Short bottom step may create a trip hazard.

**Location:** Front Porch

# EXTERIOR

217 Glen Rd, Toronto, ON February 26, 2024

Report No. 87222, v.2

[www.carsondunlop.com](http://www.carsondunlop.com)

|            |           |            |           |            |         |         |            |          |          |
|------------|-----------|------------|-----------|------------|---------|---------|------------|----------|----------|
| OVERVIEW   | ROOFING   | EXTERIOR   | STRUCTURE | ELECTRICAL | HEATING | COOLING | INSULATION | PLUMBING | INTERIOR |
| APPLIANCES | RECALCHEK | OUR ADVICE | APPENDIX  | REFERENCE  |         |         |            |          |          |



*Trip hazard at short bottom step?*

## LANDSCAPING \ General notes

**Condition:** • Vines on building

Vines have taken over the walls in some areas and are growing into the soffit and gutter areas. At a minimum, keep the areas around the gutters clear and keep all growth under control.

**Location:** Various

**Task:** Improve

**Time:** As necessary

## LANDSCAPING \ Lot grading

**Condition:** • [Improper slope or drainage](#)

The back yard slopes slightly towards the rear wall and there is a low area at the SW corner where drainage may not be adequate.

**Location:** Rear Exterior

**Task:** Improve

**Time:** If/as necessary

|            |           |                 |           |            |         |         |            |          |          |
|------------|-----------|-----------------|-----------|------------|---------|---------|------------|----------|----------|
| OVERVIEW   | ROOFING   | <b>EXTERIOR</b> | STRUCTURE | ELECTRICAL | HEATING | COOLING | INSULATION | PLUMBING | INTERIOR |
| APPLIANCES | RECALCHEK | OUR ADVICE      | APPENDIX  | REFERENCE  |         |         |            |          |          |

## Recommended grading slopes



## Swales

when the overall lot drainage is toward the house, swales can be used to direct surface water away from the foundation

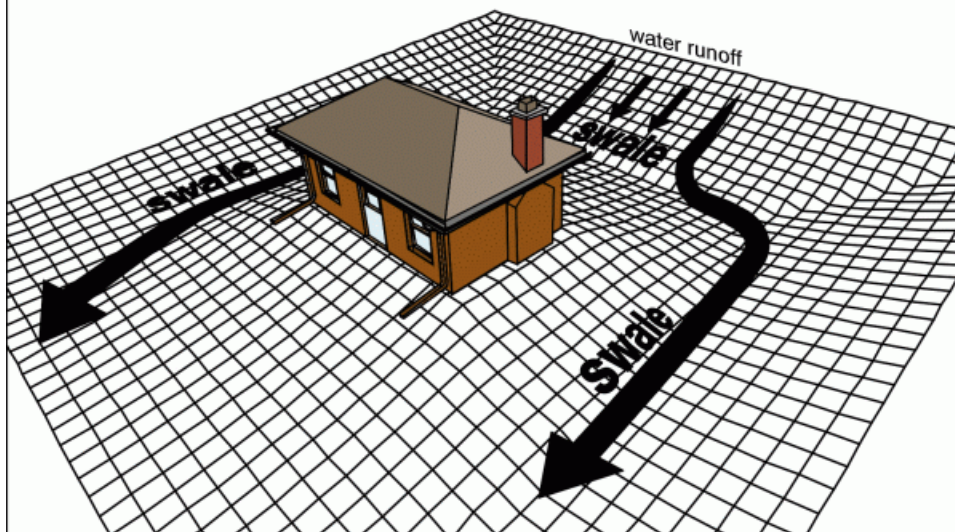

# EXTERIOR

217 Glen Rd, Toronto, ON February 26, 2024

Report No. 87222, v.2

[www.carsondunlop.com](http://www.carsondunlop.com)

|            |           |                 |           |            |         |         |            |          |          |
|------------|-----------|-----------------|-----------|------------|---------|---------|------------|----------|----------|
| OVERVIEW   | ROOFING   | <b>EXTERIOR</b> | STRUCTURE | ELECTRICAL | HEATING | COOLING | INSULATION | PLUMBING | INTERIOR |
| APPLIANCES | RECALCHEK | OUR ADVICE      | APPENDIX  | REFERENCE  |         |         |            |          |          |

## LANDSCAPING \ Walkway

**Condition:** • [Uneven \(trip hazard\)](#)

Walkway has settled at the driveway curb and heaved at the west side from tree root pressure.

**Location:** Front Exterior

**Task:** Improve

**Time:** If desired



*Trip hazard at edge of walkway*



*Trip hazard beside tree*

## LANDSCAPING \ Driveway

**Condition:** • [Cracked or damaged surfaces](#)

Divot in driveway needs to be filled

**Task:** Correct

**Time:** As necessary



*Trip hazard at driveway*

# EXTERIOR

217 Glen Rd, Toronto, ON February 26, 2024

Report No. 87222, v.2

[www.carsondunlop.com](http://www.carsondunlop.com)

|            |           |            |           |            |         |         |            |          |          |
|------------|-----------|------------|-----------|------------|---------|---------|------------|----------|----------|
| OVERVIEW   | ROOFING   | EXTERIOR   | STRUCTURE | ELECTRICAL | HEATING | COOLING | INSULATION | PLUMBING | INTERIOR |
| APPLIANCES | RECALCHEK | OUR ADVICE | APPENDIX  | REFERENCE  |         |         |            |          |          |

## IRRIGATION/SPRINKLER SYSTEM \ Observations

**Condition:** • Irrigation system noted

Care should be taken with buried irrigation piping. Ensure that sprinklers are set up so that they do not over-spray areas close to the exterior walls and that drainage in the watered areas is adequate.

**Task:** Service annually

## Inspection Methods and Limitations

**Inspection limited/prevented by:** • New finishes/paint/trim • Vines/shrubs/trees against wall • Inaccessible wall

**Exterior inspected from:** • Ground level

|            |           |            |                  |            |         |         |            |          |          |
|------------|-----------|------------|------------------|------------|---------|---------|------------|----------|----------|
| OVERVIEW   | ROOFING   | EXTERIOR   | <b>STRUCTURE</b> | ELECTRICAL | HEATING | COOLING | INSULATION | PLUMBING | INTERIOR |
| APPLIANCES | RECALCHEK | OUR ADVICE | APPENDIX         | REFERENCE  |         |         |            |          |          |

## Description

**General:** • The structure has performed well, with no evidence of significant movement.

**Configuration:** • [Basement](#) • [Slab-on-grade](#)

**Foundation material:** • [Masonry block](#) • [Brick](#) • Not visible

**Floor construction:** • [Joists](#)

**Exterior wall construction:** • [Wood frame / Brick veneer](#) • [Masonry](#)

**Roof and ceiling framing:** • Rafters • Not visible in some areas

## Observations and Recommendations

### RECOMMENDATIONS \ General

**Condition:** • No structure recommendations are offered as a result of this inspection.

### FLOORS \ Joists

**Condition:** • Cracked joist(s)

One joist is cracked (and appears to have been cracked for a long time).

**Location:** Rear Basement (above water heater)

**Task:** Repair

**Time:** If / as necessary

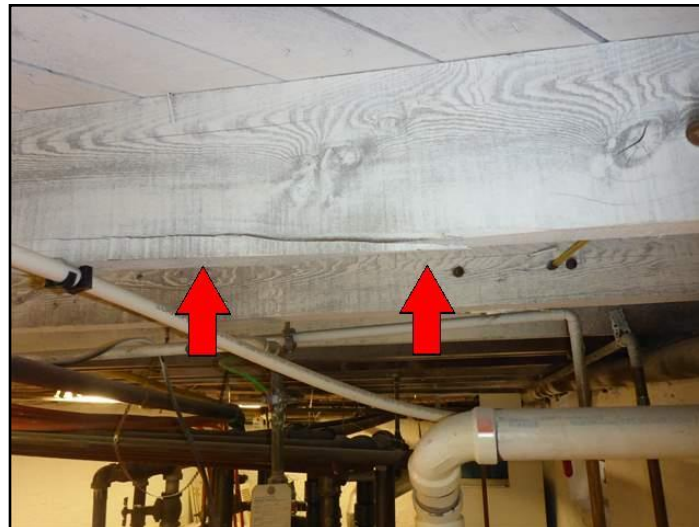

*Cracked joist*

|            |           |            |           |            |         |         |            |          |          |
|------------|-----------|------------|-----------|------------|---------|---------|------------|----------|----------|
| OVERVIEW   | ROOFING   | EXTERIOR   | STRUCTURE | ELECTRICAL | HEATING | COOLING | INSULATION | PLUMBING | INTERIOR |
| APPLIANCES | RECALCHEK | OUR ADVICE | APPENDIX  | REFERENCE  |         |         |            |          |          |

## Inspection Methods and Limitations

**Attic/roof space:** • Inspected from access hatch

**Knee wall areas:** • Entered but access was limited • Inspected from access hatch

## Description

**General:** • The electrical system has been substantially updated.

**Service size:** • [100 Amps \(240 Volts\)](#)

**Main disconnect/service box type and location:**

- [Fuses - basement](#)



*Fuses - basement*

**Distribution panel type and location:**

- [Breakers](#)

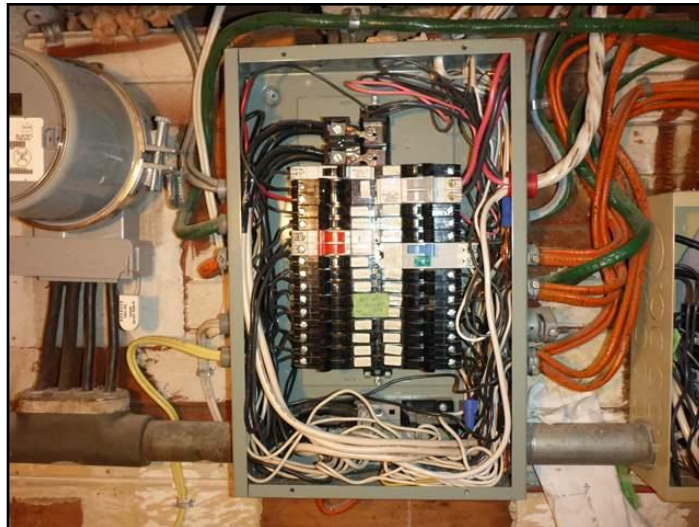

*Breakers*

**Auxiliary panel (subpanel) type and location:**

- Breakers

|            |           |            |           |                   |         |         |            |          |          |
|------------|-----------|------------|-----------|-------------------|---------|---------|------------|----------|----------|
| OVERVIEW   | ROOFING   | EXTERIOR   | STRUCTURE | <b>ELECTRICAL</b> | HEATING | COOLING | INSULATION | PLUMBING | INTERIOR |
| APPLIANCES | RECALCHEK | OUR ADVICE | APPENDIX  | REFERENCE         |         |         |            |          |          |

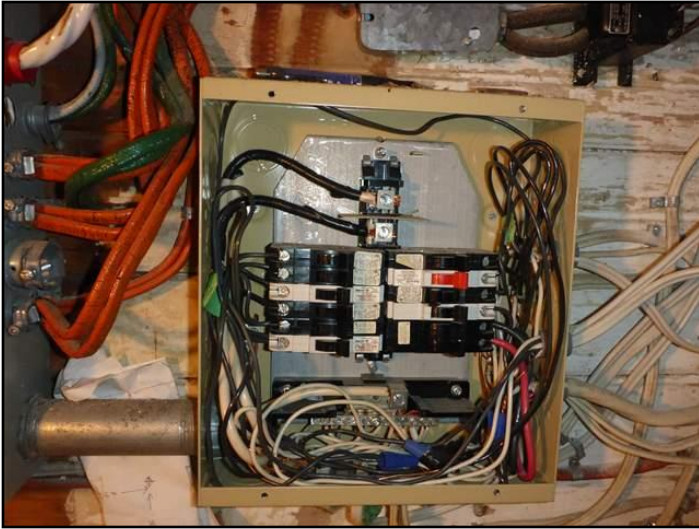

Breakers

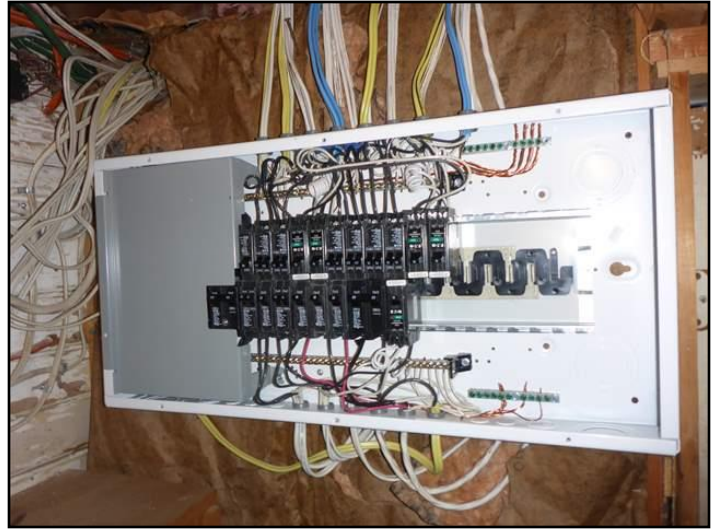

Breakers

Distribution wire (conductor) material and type: • [Copper - non-metallic sheathed](#) • [Copper - metallic sheathed](#)

Circuit interrupters: Ground Fault (GFCI) & Arc Fault (AFCI): • [GFCIs present](#) • [AFCIs present](#)

## Observations and Recommendations

### RECOMMENDATIONS \ General

**Condition:** • All electrical recommendations are safety issues. Treat them as high priority items, and consider the Time frame as Immediate, unless otherwise noted.

### SERVICE BOX, GROUNDING AND PANEL \ Distribution panel

**Condition:** • [Circuits not labeled](#)

A few circuits at the two older panels are not labeled.

**Task:** Improve

**Time:** As necessary

### SERVICE BOX, GROUNDING AND PANEL \ Distribution fuses/breakers

**Condition:** • [Double taps](#)

One double tap was noted (middle panel).

**Task:** Correct

**Cost:** Minor

|            |           |            |           |                   |         |         |            |          |          |
|------------|-----------|------------|-----------|-------------------|---------|---------|------------|----------|----------|
| OVERVIEW   | ROOFING   | EXTERIOR   | STRUCTURE | <b>ELECTRICAL</b> | HEATING | COOLING | INSULATION | PLUMBING | INTERIOR |
| APPLIANCES | RECALCHEK | OUR ADVICE | APPENDIX  | REFERENCE         |         |         |            |          |          |

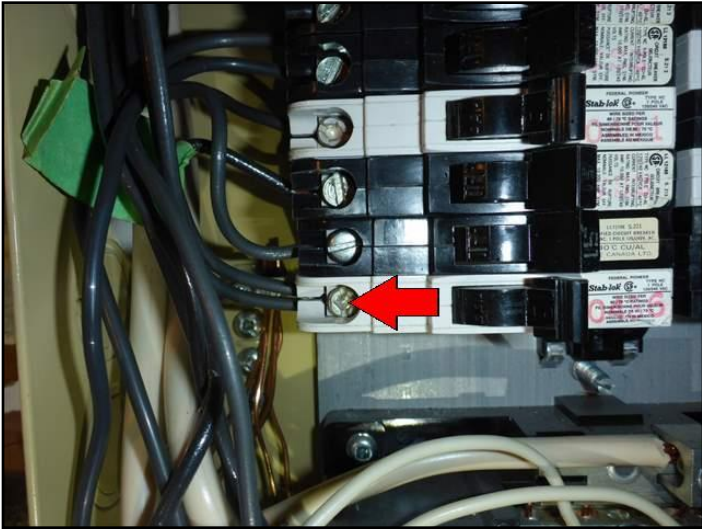
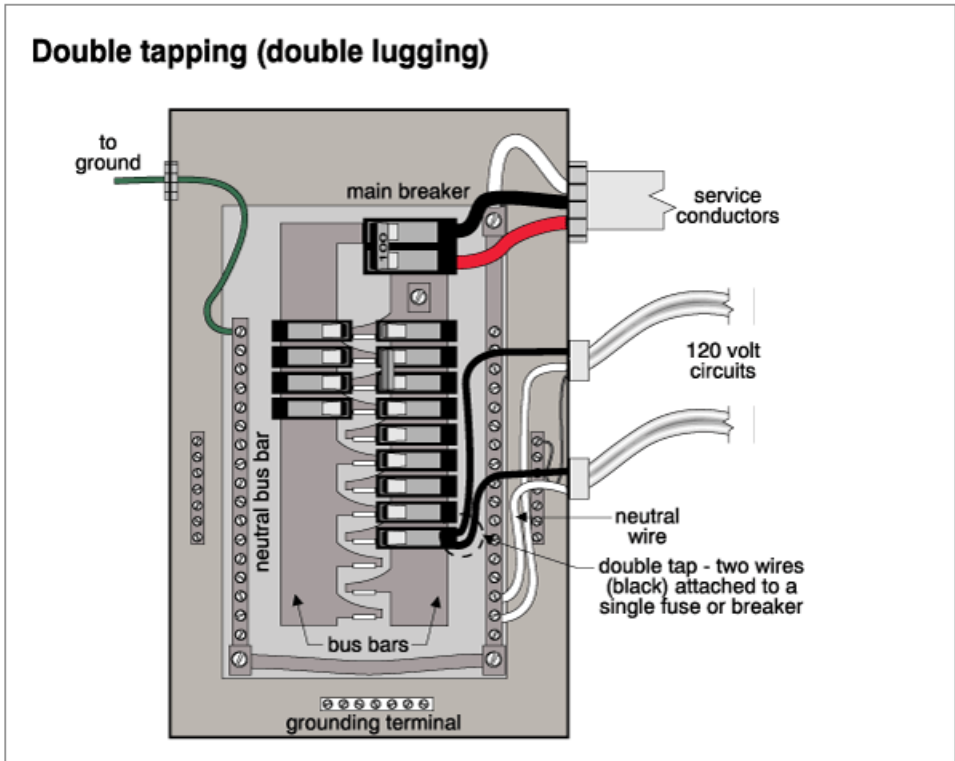

*Double tapped breaker*

**Condition:** • Breaker in OFF position  
A few breakers were turned off at the panels. These were not turned on at the inspection.

|            |           |            |           |                   |         |         |            |          |          |
|------------|-----------|------------|-----------|-------------------|---------|---------|------------|----------|----------|
| OVERVIEW   | ROOFING   | EXTERIOR   | STRUCTURE | <b>ELECTRICAL</b> | HEATING | COOLING | INSULATION | PLUMBING | INTERIOR |
| APPLIANCES | RECALCHEK | OUR ADVICE | APPENDIX  | REFERENCE         |         |         |            |          |          |



Breaker in OFF position



Breaker in OFF position

### SERVICE BOX, GROUNDING AND PANEL \ Auxiliary panel (subpanel)

**Condition:** • Feed wire not protected by a fuse/breaker

Feed wire to middle subpanel is connected directly to the main lugs without any overcurrent protection.

**Task:** Correct

**Cost:** Minor

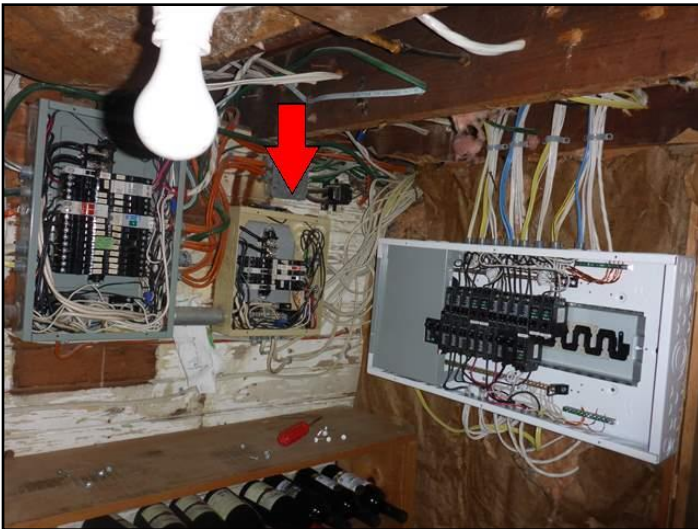

Feed wire to this panel not protected

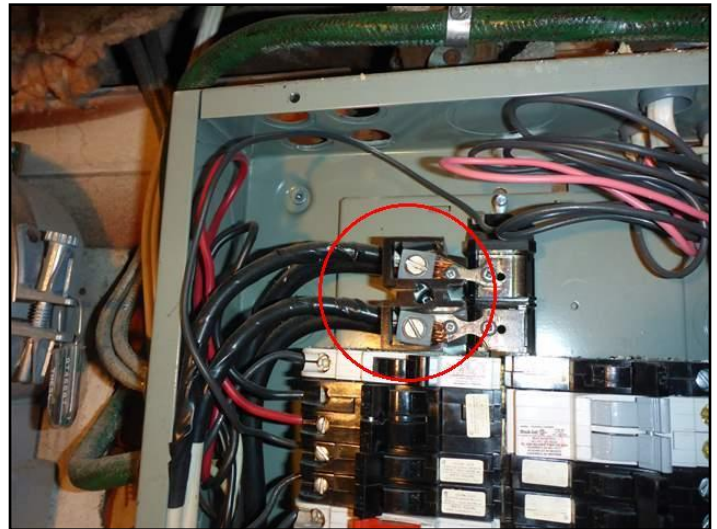

Feed wire not protected by a fuse/breaker

### DISTRIBUTION SYSTEM \ Knob-and-tube wiring (wires)

**Condition:** • Some remnants of knob-and-tube wiring found but appeared to be inactive. There is a possibility that there is active knob-and-tube in the home which maybe discovered in the future and/or during a renovation.

Typical of many renovated homes, some abandoned knob and tube components were noted in the basement. No energized or active knob and tube wiring was found at the inspection. It is presumed that the knob and tube was removed/disconnected when renovations were done.

|            |           |            |           |                   |         |         |            |          |          |
|------------|-----------|------------|-----------|-------------------|---------|---------|------------|----------|----------|
| OVERVIEW   | ROOFING   | EXTERIOR   | STRUCTURE | <b>ELECTRICAL</b> | HEATING | COOLING | INSULATION | PLUMBING | INTERIOR |
| APPLIANCES | RECALCHEK | OUR ADVICE | APPENDIX  | REFERENCE         |         |         |            |          |          |



Remnants of knob-and-tube wiring (basement)



Abandoned, not-energized (third floor)

## DISTRIBUTION SYSTEM \ Outlets (receptacles)

Condition: • [Reversed polarity](#)

Location: Front Basement

Task: Correct

Cost: Minor

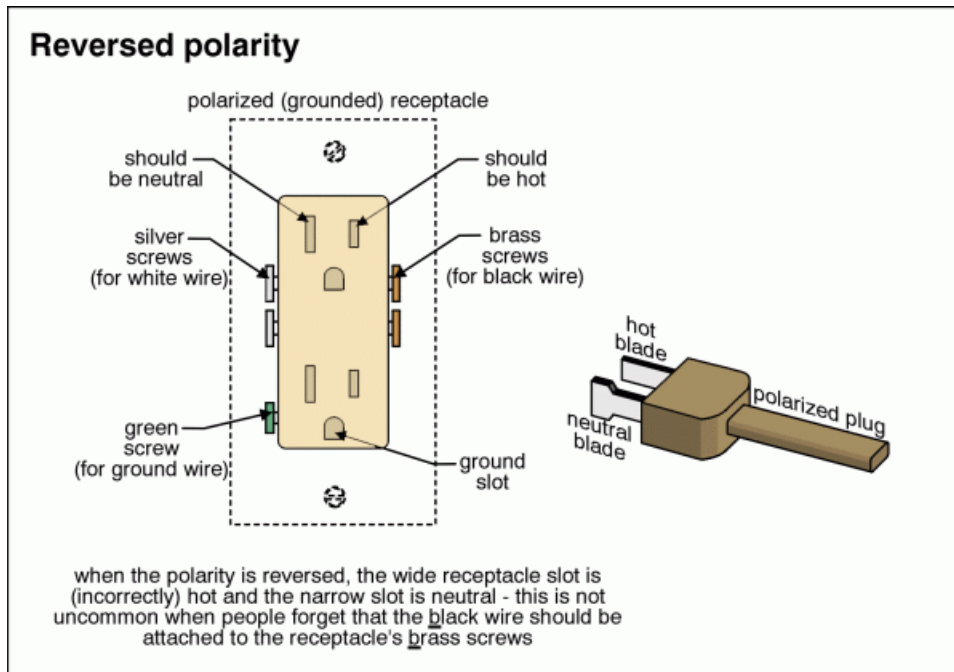

|            |           |            |           |            |         |         |            |          |          |
|------------|-----------|------------|-----------|------------|---------|---------|------------|----------|----------|
| OVERVIEW   | ROOFING   | EXTERIOR   | STRUCTURE | ELECTRICAL | HEATING | COOLING | INSULATION | PLUMBING | INTERIOR |
| APPLIANCES | RECALCHEK | OUR ADVICE | APPENDIX  | REFERENCE  |         |         |            |          |          |

## Inspection Methods and Limitations

**Inspection limited/prevented by:** • Power was off in some areas

**Inspection limited/prevented by:** • Main disconnect cover not removed - unsafe to do so.

## Description

### Heating system type:

- [Boiler](#)



Boiler

Fuel/energy source: • [Gas](#)

Heat distribution: • [Radiators](#) • [Electric radiant heat](#)

Approximate capacity: • 175,000 BTU/hr

Efficiency: • [Conventional](#)

Approximate age: • [29 years](#)

Typical life expectancy: • Boiler (cast-iron) 20 to 35 years

Auxiliary heat: • Radiant floor heating (electric)

Fireplace/stove: • [Wood-burning fireplace](#) • [Gas logs](#)

Chimney/vent: • [Masonry](#) • [Metal](#)

Humidifier: • Not present

Mechanical ventilation system for building: • None

## Observations and Recommendations

### BOILER \ Life expectancy

**Condition:** • Near end of life expectancy.

The boiler is 29 years old and should be considered to be approaching the end of its useful life. Continue to operate and service the unit until replacement is required.

**Location:** Boiler room

**Task:** Replace

**Time:** Unpredictable

**Cost:** \$6,000 - \$12,000

### **BOILER \ Radiators, convectors and baseboards**

**Condition:** • [Cold](#)

Radiators at the principal bedroom hallway and rear third floor were cool at the inspection. These appear to have been intentionally shut off (ask seller for details).

**Location:** Various

**Task:** Adjust

**Time:** If/as necessary

### **CHIMNEY AND VENT \ Masonry chimney**

**Condition:** • Loose, missing or deteriorated masonry

Damaged bricks were noted just under the cap. These will eventually need to be replaced.

**Location:** East roof

**Task:** Improve

**Time:** When necessary



*Loose, missing or deteriorated masonry*

### **FIREPLACE \ General notes**

**Condition:** • Before you use the fireplace, it should be inspected, cleaned and improved if necessary by a WETT (Wood Energy Technology Transfer Inc.) certified technician

**Task:** Inspect and sweep

**Time:** Before using

### **FIREPLACE \ Gas fireplace or gas logs**

**Condition:** • A specialist should be engaged to inspect the gas fireplace prior to using the appliance. There are many manufacturers and many models of these units, with many different installation rules. We also recommend the gas fireplace be covered under a maintenance contract that includes regular service.

**Task:** Provide

**Time:** Before using

# HEATING

217 Glen Rd, Toronto, ON February 26, 2024

Report No. 87222, v.2

[www.carsondunlop.com](http://www.carsondunlop.com)

OVERVIEW

ROOFING

EXTERIOR

STRUCTURE

ELECTRICAL

HEATING

COOLING

INSULATION

PLUMBING

INTERIOR

APPLIANCES

RECALCHEK

OUR ADVICE

APPENDIX

REFERENCE

## Inspection Methods and Limitations

**Inspection limited by:** • Top of chimney not inspected due to height • The performance of radiant floor heating is not determined during a home inspection.

|            |           |            |           |            |         |         |            |          |          |
|------------|-----------|------------|-----------|------------|---------|---------|------------|----------|----------|
| OVERVIEW   | ROOFING   | EXTERIOR   | STRUCTURE | ELECTRICAL | HEATING | COOLING | INSULATION | PLUMBING | INTERIOR |
| APPLIANCES | RECALCHEK | OUR ADVICE | APPENDIX  | REFERENCE  |         |         |            |          |          |

## Description

### Air conditioning type:

- [Ductless \(Mini split\) system](#)

There are two outdoor AC / heat pump units in the home and three indoor units (one unit is multi-zone)



*Ductless (Mini split) system- outdoor unit*



*Ductless (Mini split) system- indoor unit*

**Cooling capacity:** • 12,000 BTU/hr • [24,000 BTU/hr](#)

### Compressor approximate age:

- Not determined

Age of the ductless units could not be determined from their data plates but they are suspected to have been installed when renovations were done (2017). Confirm the age of this equipment with the seller.

**Typical life expectancy:** • 10 to 15 years

## Observations and Recommendations

### RECOMMENDATIONS \ Overview

**Condition:** • An annual maintenance program is recommended for heating and cooling systems to optimize safety, efficiency, comfort and durability.

**Task:** Service annually

**Time:** Regular maintenance

## Inspection Methods and Limitations

**Inspection limited by:** • Low outdoor temperature

|            |           |            |           |            |         |         |                   |          |          |
|------------|-----------|------------|-----------|------------|---------|---------|-------------------|----------|----------|
| OVERVIEW   | ROOFING   | EXTERIOR   | STRUCTURE | ELECTRICAL | HEATING | COOLING | <b>INSULATION</b> | PLUMBING | INTERIOR |
| APPLIANCES | RECALCHEK | OUR ADVICE | APPENDIX  | REFERENCE  |         |         |                   |          |          |

## Description

**Attic/roof insulation material:** • [Cellulose](#) • [Mineral wool \(rock wool\)](#) • [Wood shavings](#) • None • Not visible

**Attic/roof insulation amount/value:**

- R-50
- Rear addition only
- Not determined

**Attic/roof air/vapor barrier:** • [None found](#) • [Not visible](#)

## Observations and Recommendations

### ATTIC/ROOF \ Insulation

**Condition:** • [Amount less than current standards](#)

Rear knee wall area has no insulation while the front knee wall has wood shavings as insulation. Improvements may be desired at both locations to improve energy efficiency.

**Location:** Attic and knee wall areas

**Task:** Improve

**Time:** Discretionary

**Cost:** \$2,500 - and up



*No insulation at rear knee wall*



*Wood shavings at front knee wall*

**Condition:** • Pot lights not verified as rated for use in insulated ceilings. This should be checked by a qualified electrician.

### ATTIC/ROOF \ Hatch/Door

**Condition:** • [Not weatherstripped](#)

**Location:** Various

**Task:** Improve

**Time:** If desired

**Cost:** Minor

- OVERVIEW
- ROOFING
- EXTERIOR
- STRUCTURE
- ELECTRICAL
- HEATING
- COOLING
- INSULATION**
- PLUMBING
- INTERIOR
- APPLIANCES
- RECALCHEK
- OUR ADVICE
- APPENDIX
- REFERENCE

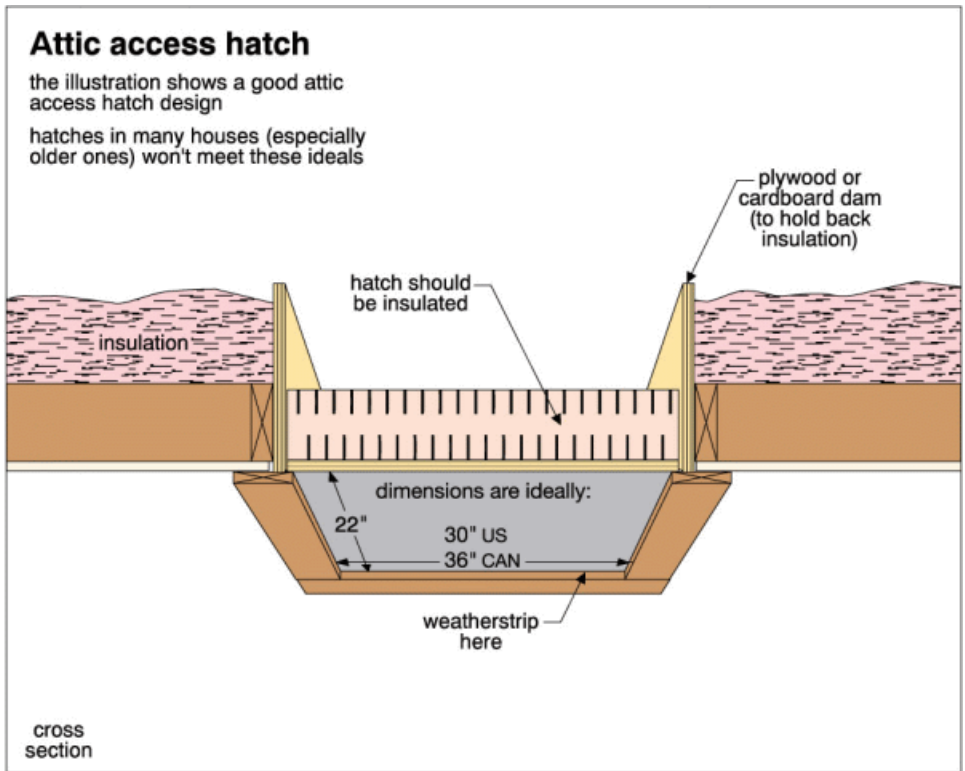

## Inspection Methods and Limitations

**Inspection limited/prevented by lack of access to:** • Roof space • Wall space • Floor space

**Inspection limited/prevented by lack of access to:** • Wall space - access not gained.

**Attic inspection performed:** • From access hatch

**Roof ventilation system performance:** • Not evaluated

## Description

**General:** • Several fixtures have been updated.

**Service piping into building:** • [Copper](#)

**Supply piping in building:** • [Copper](#)

**Main water shut off valve at the:**

- Front of the basement



*Front of the basement*

**Water heater type:**

- [Induced draft](#)
- Tank



*Tank*

**Water heater fuel/energy source:** • [Gas](#)

|            |           |            |           |            |         |         |            |                 |          |
|------------|-----------|------------|-----------|------------|---------|---------|------------|-----------------|----------|
| OVERVIEW   | ROOFING   | EXTERIOR   | STRUCTURE | ELECTRICAL | HEATING | COOLING | INSULATION | <b>PLUMBING</b> | INTERIOR |
| APPLIANCES | RECALCHEK | OUR ADVICE | APPENDIX  | REFERENCE  |         |         |            |                 |          |

**Water heater tank capacity:** • 189 liters/50 US gallons

**Water heater approximate age:** • 15 years

**Water heater typical life expectancy:** • 10 to 15 years

**Hot water circulating system:** • None

**Waste and vent piping in building:** • [Plastic](#) • Chrome plated brass • Not visible in some areas.

**Pumps:**

- [Sump pump](#)



*Sump pump (rear addition)*

**Floor drain location:** • Near heating system

**Backwater valve:** • None noted

## Observations and Recommendations

### **RECOMMENDATIONS \ General**

**Condition:** • Many plumbing fixtures may be expected to last 15 years or more, although faucets are often replaced every 10 years.

### **WATER HEATER \ Life expectancy**

**Condition:** • Near end of life expectancy

The water heater is 15 years old and should be considered an aging system. Continue to service the unit annually until replacement is required.

**Task:** Replace

**Time:** Unpredictable

**Cost:** \$1,000 - \$3,000 (if purchased)

### **WASTE PLUMBING \ Drain piping - installation**

**Condition:** • Drain pipe upgrades / repairs?

Plastic cleanout at front porch suggests that there has been excavation to perform drain repairs- ask seller for information regarding any repairs performed.

**Location:** Front Exterior

**Task:** Request Information



*Newer cleanout at front yard*

### **WASTE PLUMBING \ Drain piping - performance**

**Condition:** • The main sewer line to the street cannot be inspected during a home inspection. A video scan dramatically reduces the risk of expensive and unhealthy sewer back-ups.

**Task:** Provide after possession of the home.

**Cost:** \$300

### **WASTE PLUMBING \ Traps - performance**

**Condition:** • [Leak](#)

**Location:** Basement Laundry Area

**Task:** Repair

**Time:** Before using

**Cost:** Minor



*Leak at laundry tub drain*

### **WASTE PLUMBING \ Floor drain**

**Condition:** • Not at low point on floor

There is no floor drain at the rear (lowered) portion of the basement.

**Location:** Rear Basement

### **WASTE PLUMBING \ Sump pump**

**Condition:** • Backup Pump (battery-powered) - missing (recommended in case of power outage)

Monitor the use of the sump system to determine if a secondary pump is even needed. At a minimum, consider installing a high water alarm to give warning that the pump is not turning on or functioning properly.

**Task:** Provide

**Time:** If necessary

**Cost:** Minor

### **WASTE PLUMBING \ Backwater valve**

**Condition:** • None noted

Adding a backwater valve to the main drain line is an improvement you may consider to help protect your home against sewer backups. Some municipalities provide rebates or financial assistance for installing these devices. Some insurance companies offer premium discounts or other benefits for homeowners with backwater valves. The cost is typically \$2,000 to \$4,000, with \$2,500 being a common number. Once installed, they should be inspected twice annually.

**Location:** Basement

**Task:** Provide

**Time:** Discretionary

**Cost:** \$2,000 - \$4,000

|            |           |            |           |            |         |         |            |                 |          |
|------------|-----------|------------|-----------|------------|---------|---------|------------|-----------------|----------|
| OVERVIEW   | ROOFING   | EXTERIOR   | STRUCTURE | ELECTRICAL | HEATING | COOLING | INSULATION | <b>PLUMBING</b> | INTERIOR |
| APPLIANCES | RECALCHEK | OUR ADVICE | APPENDIX  | REFERENCE  |         |         |            |                 |          |

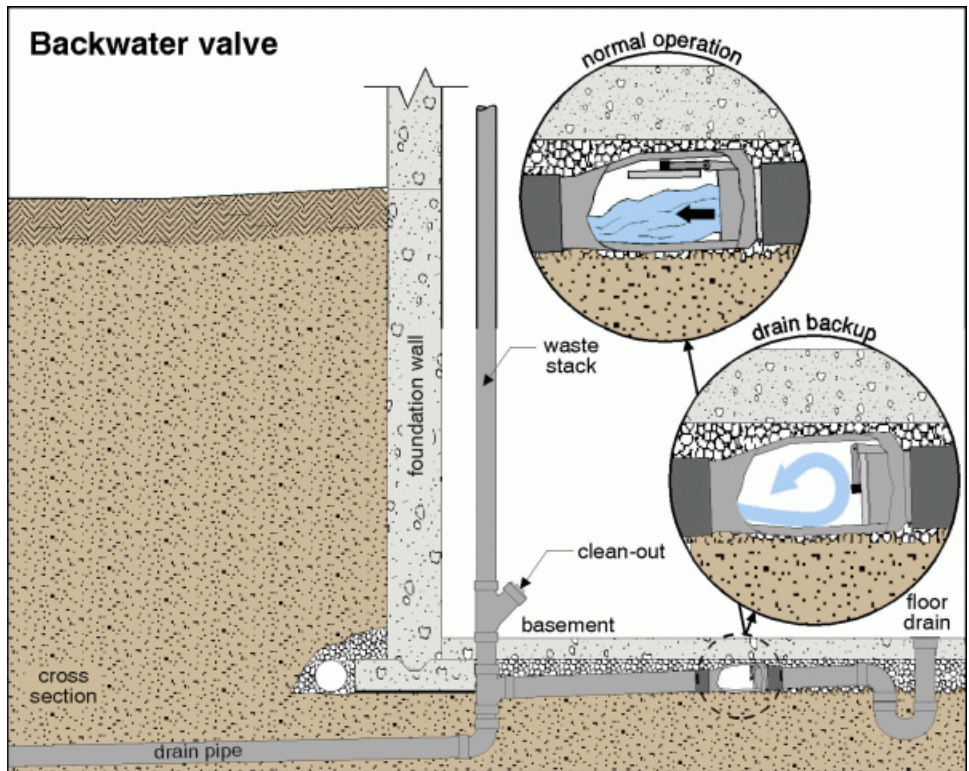

## FIXTURES AND FAUCETS \ Bathtub

Condition: • [Surface defects](#)

Tub is cracked near the overflow.

Location: Primary Ensuite Bathroom



Surface defect (crack) at overflow

## FIXTURES AND FAUCETS \ Shower stall enclosure

Condition: • [Tile loose, broken or missing tile](#)

|            |           |            |           |            |         |         |            |                 |          |
|------------|-----------|------------|-----------|------------|---------|---------|------------|-----------------|----------|
| OVERVIEW   | ROOFING   | EXTERIOR   | STRUCTURE | ELECTRICAL | HEATING | COOLING | INSULATION | <b>PLUMBING</b> | INTERIOR |
| APPLIANCES | RECALCHEK | OUR ADVICE | APPENDIX  | REFERENCE  |         |         |            |                 |          |

Tile at the base of the wall (beside entrance) has lifted slightly. The wallboard behind this area may be swollen.

**Location:** Primary Ensuite Bathroom

**Task:** Further evaluation / Repair

**Time:** Before using



*Tile pushing outwards slightly*

## Inspection Methods and Limitations

**Fixtures not tested/not in service:** • Outdoor faucet (hose bibs/bibbs) shut off for winter

**Items excluded from a building inspection:** • Tub/sink overflows

|            |           |            |           |            |         |         |            |          |          |
|------------|-----------|------------|-----------|------------|---------|---------|------------|----------|----------|
| OVERVIEW   | ROOFING   | EXTERIOR   | STRUCTURE | ELECTRICAL | HEATING | COOLING | INSULATION | PLUMBING | INTERIOR |
| APPLIANCES | RECALCHEK | OUR ADVICE | APPENDIX  | REFERENCE  |         |         |            |          |          |

## Description

**General:** • Interior finishes are in good repair overall. • Interior finishes are high quality for the most part. • The newer windows help improve comfort and energy efficiency.

## Observations and Recommendations

### RECOMMENDATIONS \ General

**Condition:** • Walls, ceilings and floors show the typical flaws of a home this age.

### CEILINGS \ General notes

**Condition:** • Damage

There is a hole in the ceiling here (likely from work that was done to the level above).

**Location:** Second Floor Bedroom (closet)

**Task:** Repair

**Time:** If desired



*Damage- drywall removed at closet ceiling*

### WINDOWS \ Storms and screens

**Condition:** • [Missing](#)

Some screens were missing- stored away?

**Location:** Rear First Floor (solarium)

### CARPENTRY \ Countertops

**Condition:** • Backsplash missing

Ideally there would be a ceramic or non-porous backsplashes behind the various sinks. At a minimum, the gap where the counter meets the walls should be caulked.

**Location:** Various Bathrooms

**Task:** Improve

**Time:** As necessary

|            |           |            |           |            |         |         |            |          |          |
|------------|-----------|------------|-----------|------------|---------|---------|------------|----------|----------|
| OVERVIEW   | ROOFING   | EXTERIOR   | STRUCTURE | ELECTRICAL | HEATING | COOLING | INSULATION | PLUMBING | INTERIOR |
| APPLIANCES | RECALCHEK | OUR ADVICE | APPENDIX  | REFERENCE  |         |         |            |          |          |



Backsplash missing



Backsplash missing

## STAIRS \ Handrails and guards

Condition: • [Too low](#)

Railing here is typical for a house of this age but low by modern standards.

Location: Third Floor Hall

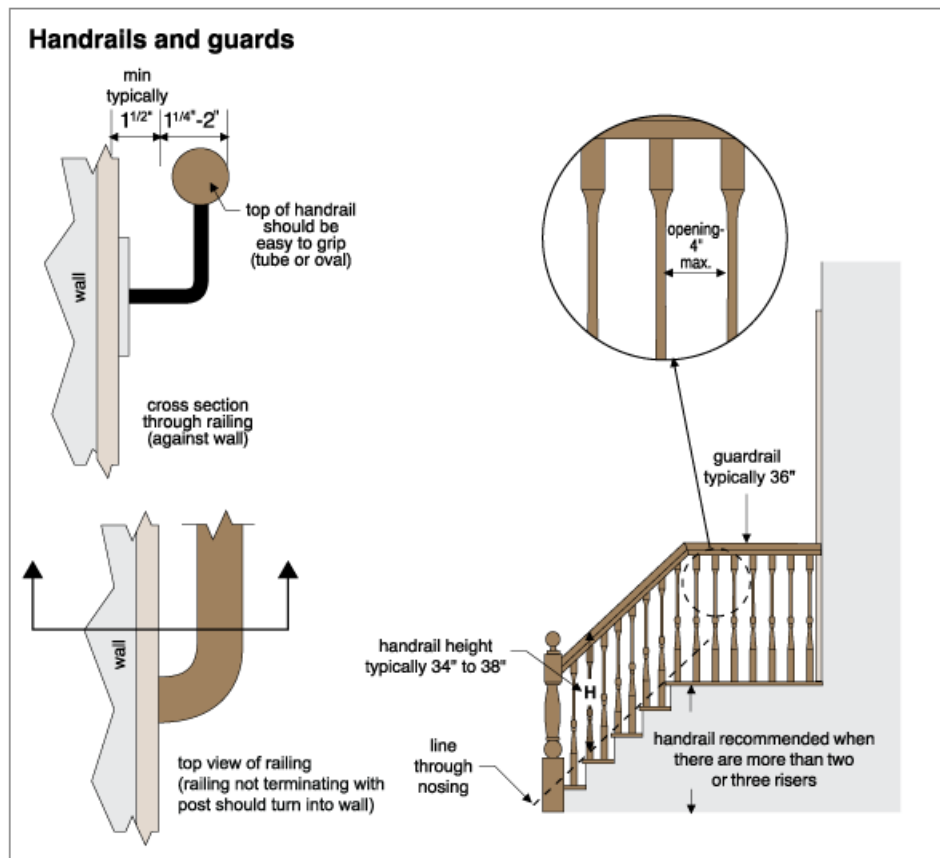

|            |           |            |           |            |         |         |            |          |          |
|------------|-----------|------------|-----------|------------|---------|---------|------------|----------|----------|
| OVERVIEW   | ROOFING   | EXTERIOR   | STRUCTURE | ELECTRICAL | HEATING | COOLING | INSULATION | PLUMBING | INTERIOR |
| APPLIANCES | RECALCHEK | OUR ADVICE | APPENDIX  | REFERENCE  |         |         |            |          |          |

## **BASEMENT \ Leakage**

**Condition:** • Almost every basement (and crawlspace) leaks under the right conditions. Based on a one-time visit, it's impossible to know how often or severe leaks may be. While we look for evidence of past leakage during our consultation, this is often not a good indicator of current conditions. Exterior conditions such as poorly performing gutters and downspouts, and ground sloping down toward the house often cause basement leakage problems. Please read Section 10.0 in the Interior section of the Home Reference Book before taking any action. You can find this in the Reference tab at the end of the report.

To summarize, wet basement issues can be addressed in 4 steps:

1. First, ensure gutters and downspouts carry roof run-off away from the home. (relatively low cost)
2. If problems persist, slope the ground (including walks, patios and driveways) to direct water away from the home. (Low cost if done by homeowner. Higher cost if done by contractor or if driveways, patios and expensive landscaping are disturbed.)
3. If the problem is not resolved and the foundation is poured concrete, seal any leaking cracks and form-tie holes from the inside. (A typical cost is \$300 to \$600 per crack or hole.)
4. As a last resort, dampproof the exterior of the foundation, provide a drainage membrane and add/repair perimeter drainage tile. (High cost)

## **BASEMENT \ Wet basements - corrective action noted**

**Condition:** • [New dampproofing material](#)

Exterior waterproofing membrane was noted along the rear exterior wall (this was likely done when the addition was built). Ask seller for details regarding any waterproofing work done on the home.

|            |           |            |           |            |         |         |            |          |          |
|------------|-----------|------------|-----------|------------|---------|---------|------------|----------|----------|
| OVERVIEW   | ROOFING   | EXTERIOR   | STRUCTURE | ELECTRICAL | HEATING | COOLING | INSULATION | PLUMBING | INTERIOR |
| APPLIANCES | RECALCHEK | OUR ADVICE | APPENDIX  | REFERENCE  |         |         |            |          |          |

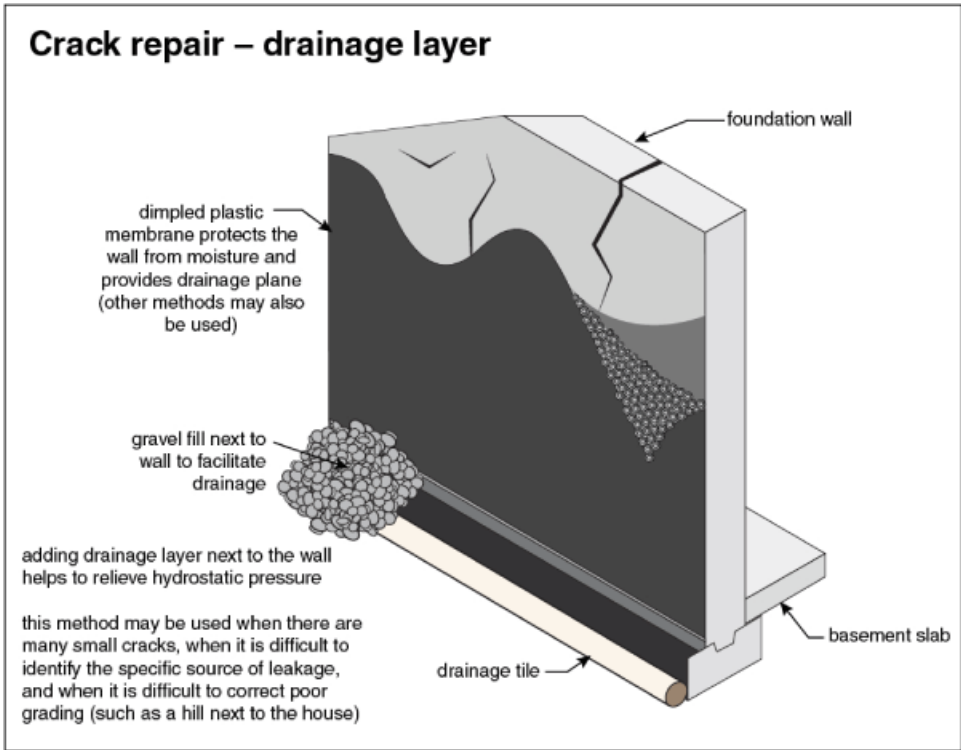

*New damp proofing material*

**APPLIANCES \ Dryer**

**Condition:** • Dryer vent material not smooth wall

**Location:** Basement Laundry Area

**Task:** Improve

**Time:** Less than 1 year

**Cost:** Minor



*Dryer vent material not smooth wall*

## Inspection Methods and Limitations

**Inspection limited/prevented by:** • Storage/furnishings • New finishes/paint • Storage in closets and cabinets / cupboards • Limited access to cabinets and closets

**Percent of foundation not visible:** • 100 %

# APPLIANCES

217 Glen Rd, Toronto, ON February 26, 2024

Report No. 87222, v.2

[www.carsondunlop.com](http://www.carsondunlop.com)

|            |           |            |           |            |         |         |            |          |          |
|------------|-----------|------------|-----------|------------|---------|---------|------------|----------|----------|
| OVERVIEW   | ROOFING   | EXTERIOR   | STRUCTURE | ELECTRICAL | HEATING | COOLING | INSULATION | PLUMBING | INTERIOR |
| APPLIANCES | RECALCHEK | OUR ADVICE | APPENDIX  | REFERENCE  |         |         |            |          |          |

## Description

**General:** • Appliances and exhaust fans have life expectancies in the range of 10 to 15 years, although there is considerable variance based on a number of factors. All appliances have been inspected and any defects are noted below.

- OVERVIEW
- ROOFING
- EXTERIOR
- STRUCTURE
- ELECTRICAL
- HEATING
- COOLING
- INSULATION
- PLUMBING
- INTERIOR
- APPLIANCES
- RECALCHEK**
- OUR ADVICE
- APPENDIX
- REFERENCE

Description

**Air Conditioner / Heat Pump:**

- Mitsubishi



Mitsubishi

- Mitsubishi



Mitsubishi

**Boiler:**

- Slant/Fin

- OVERVIEW
- ROOFING
- EXTERIOR
- STRUCTURE
- ELECTRICAL
- HEATING
- COOLING
- INSULATION
- PLUMBING
- INTERIOR
- APPLIANCES
- RECALCHEK**
- OUR ADVICE
- APPENDIX
- REFERENCE

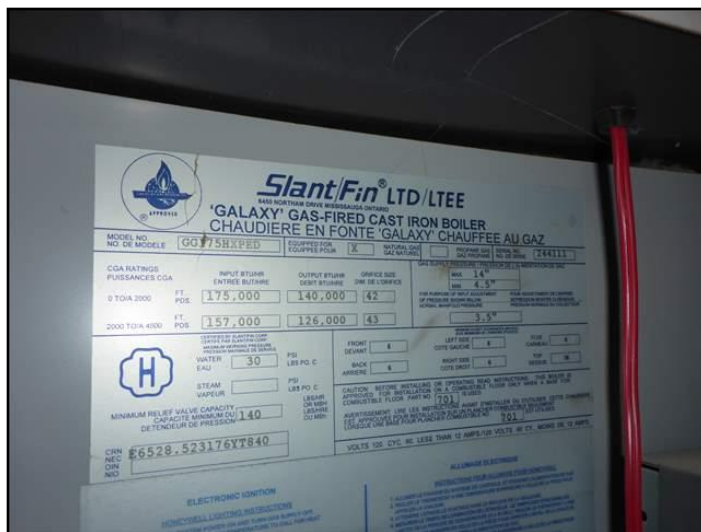

Slant/Fin

**Water Heater:**

- Rheem

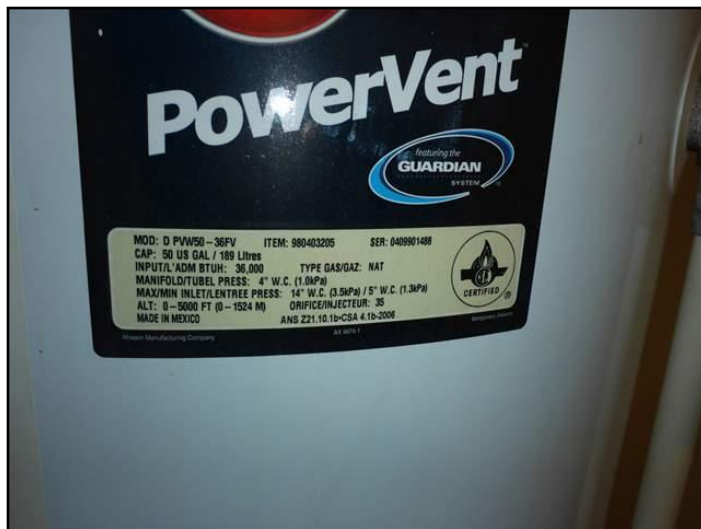

Rheem

**Refrigerator:**

- KitchenAid

- OVERVIEW
- ROOFING
- EXTERIOR
- STRUCTURE
- ELECTRICAL
- HEATING
- COOLING
- INSULATION
- PLUMBING
- INTERIOR
- APPLIANCES
- RECALCHEK**
- OUR ADVICE
- APPENDIX
- REFERENCE



*KitchenAid*

**Cooktop:**

- KitchenAid

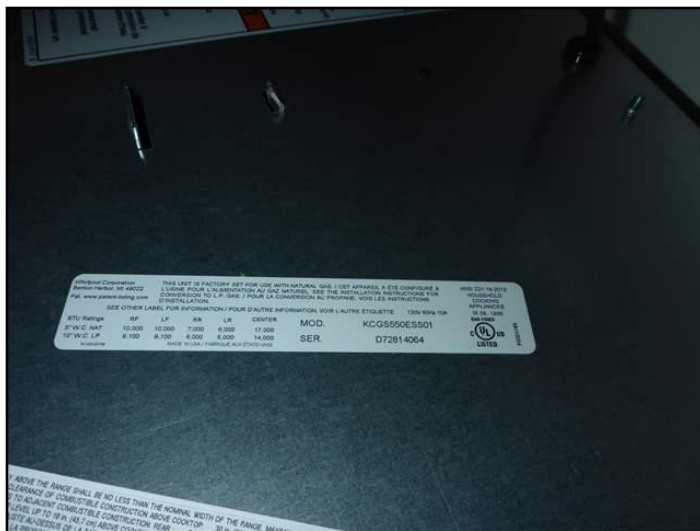

*KitchenAid*

**Wall Oven: • KitchenAid**

**Dishwasher:**

- KitchenAid

- OVERVIEW
- ROOFING
- EXTERIOR
- STRUCTURE
- ELECTRICAL
- HEATING
- COOLING
- INSULATION
- PLUMBING
- INTERIOR
- APPLIANCES
- RECALCHEK**
- OUR ADVICE
- APPENDIX
- REFERENCE



*KitchenAid*

**Microwave:**

- KitchenAid



*KitchenAid*

**Washer:**

- Whirlpool

|            |                  |            |           |            |         |         |            |          |          |
|------------|------------------|------------|-----------|------------|---------|---------|------------|----------|----------|
| OVERVIEW   | ROOFING          | EXTERIOR   | STRUCTURE | ELECTRICAL | HEATING | COOLING | INSULATION | PLUMBING | INTERIOR |
| APPLIANCES | <b>RECALCHEK</b> | OUR ADVICE | APPENDIX  | REFERENCE  |         |         |            |          |          |



Whirlpool

**Dryer:**

- Whirlpool

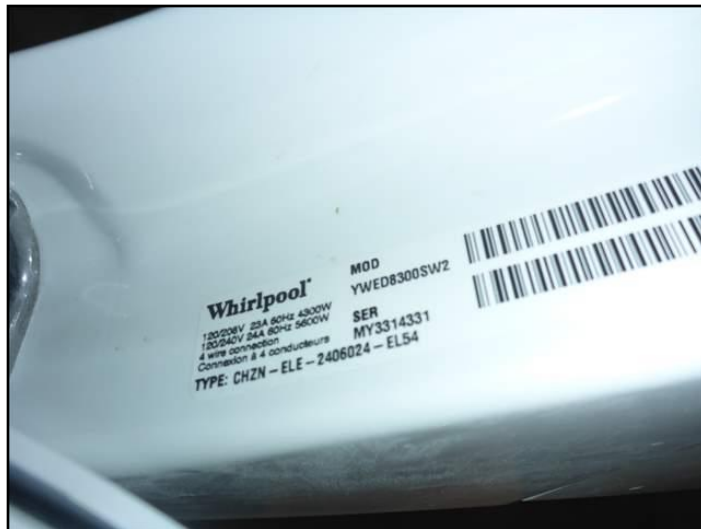

Whirlpool

## Inspection Methods and Limitations

Model number plate not found or not legible on: • Wall oven

|            |           |            |           |            |         |         |            |          |          |
|------------|-----------|------------|-----------|------------|---------|---------|------------|----------|----------|
| OVERVIEW   | ROOFING   | EXTERIOR   | STRUCTURE | ELECTRICAL | HEATING | COOLING | INSULATION | PLUMBING | INTERIOR |
| APPLIANCES | RECALCHEK | OUR ADVICE | APPENDIX  | REFERENCE  |         |         |            |          |          |

## Description

**OUR ADVICE FOR LOOKING AFTER YOUR HOME:** • Home maintenance is an important responsibility. It protects your investment, extends life expectancy and helps avoid significant expenses. This document is an integral part of the report, and will help you avoid many common problems and reduce costs.

**Priority Maintenance and Home Set-Up:** • The Home Set-Up and Maintenance chapter in the Home Reference Book provides important information regarding things that are done once when moving in, as well as regular maintenance activities.

Please be sure to follow these maintenance guidelines. The Home Reference Book is included under the REFERENCE tab in this report.

**Basement/Crawlspace Leakage:** • Basement water leakage is the most common problem with homes. Almost every basement and crawlspace leaks under the right conditions. Good maintenance of exterior grading, gutters and downspouts is critically important.

For more details, please refer to Section 10 of the Interior chapter of the Home Reference Book, which is in the REFERENCE tab in this report.

**Roof - Annual Maintenance:** • It is important to set up an annual inspection and tune-up program to minimize the risk of leakage and maximize the life of the roof. Roof leaks may occur at any time and are most often at penetrations or changes in material. A leak does not necessarily mean the roof needs to be replaced.

Roof coverings are disposable and have to be replaced from time to time. Asphalt shingles, for example, last roughly 15 years.

**Exterior - Annual Maintenance:** • Annual inspection of the exterior is important to ensure weather-tightness and durability of exterior components. Grading around the home should slope to drain water away from the foundation to help keep the basement dry.

Painting and caulking should be well maintained. Particular attention should be paid to horizontal surfaces where water may collect.

Joints, intersections, penetrations and other places where water may enter the building assembly should be checked and maintained regularly.

**Garage Door Operators:** • The auto reverse mechanism on your garage door opener should be tested monthly. The door should also reverse when it meets reasonable resistance, or if the 'photo eye' beam is broken.

**Electrical System - Label the Panel:** • Each circuit in the electrical panel should be labelled to indicate what it controls. This improves both safety and convenience. Where the panel is already labelled, the labelling should be verified as correct. Do not rely on existing labeling.

**Ground Fault Circuit Interrupters and Arc Fault Circuit Interrupters:** • These should be tested monthly using the test buttons on the receptacles or on the breakers in the electrical panel.

**Heating and Cooling System - Annual Maintenance:** • Set up an annual maintenance agreement that covers parts and labour for all heating and cooling equipment. This includes gas fireplaces and heaters, as well as furnaces, boilers and air conditioners. Include humidifiers and electronic air cleaners in the service agreement. Arrange the first visit as soon as possible after taking possession.

Check filters for furnaces and air conditioners monthly and change or clean as needed. Duct systems have to be balanced to maximize comfort and efficiency, and to minimize operating costs. Adjust the balancing for heating and cooling seasons, respectively.

For hot water systems, balancing should be done by a specialist to due to the risk of leakage at radiator valves. These valves are not operated during a home inspection. • Check filters for furnaces and air conditioners monthly and change or clean as needed. Duct systems have to be balanced to maximize comfort and efficiency, and to minimize operating costs. Adjust the balancing for heating and cooling seasons, respectively. • For hot water systems, balancing should be done by a specialist due to the risk of leakage at radiator valves. These valves are not operated during a home inspection.

**Bathtub and Shower Maintenance:** • Caulking and grout in bathtubs and showers should be checked every 6 months, and improved as necessary to prevent leakage and water damage behind walls and below floors.

**Water Heaters:** • All water heaters should be flushed by a specialist every year to maximize performance and life expectancy. This is even more critical on tankless water heaters.

**Washing Machine Hoses:** • We suggest braided steel hoses rather than rubber hoses for connecting washing machines to supply piping in the home. A ruptured hose can result in serious water damage in a short time, especially if the laundry area is in or above a finished part of the home.

**Clothes Dryer Vents:** • We recommend that vents for clothes dryers discharge outside the home. The vent material should be smooth walled (not corrugated) metal, and the run should be as short and straight as practical. This reduces energy consumption and cost, as well as drying time for clothes. It also minimizes the risk of a lint fire inside the vent.

Lint filters in the dryer should be cleaned every time the dryer is used. There is a secondary lint trap in many condominiums. These should be cleaned regularly. There may also a duct fan controlled by a wall switch. The fan should be ON whenever the dryer is used.

Dryer ducts should be inspected annually and cleaned as necessary to help reduce the risk of a fire, improve energy efficiency and reduce drying times.

**Fireplace and Wood Stove Maintenance:** • Wood burning appliances and chimneys should be inspected and cleaned before you use them, and annually thereafter. We recommend that specialists with a WETT (Wood Energy Technology Transfer, Inc.) designation perform this work. Many insurance companies require a WETT inspection for a property with a wood burning device.

**Smoke and Carbon Monoxide (CO) Detectors/Alarms:** • Smoke detectors are required at every floor level of every home, including basements and crawlspaces. Even if these are present when you move into the home, we recommend replacing the detectors. We strongly recommend photoelectric smoke detectors rather than ionization type detectors. Carbon monoxide detectors should be provided adjacent to all sleeping areas.

These devices are not tested during a home inspection. Detectors should be tested every 6 months, and replaced every 10 years. Batteries for smoke and carbon monoxide detectors should be replaced annually. If unsure of the age of a smoke detector, it should be replaced.

**Backwater Valve:** • A backwater valve protects your home from a backup of the municipal sewer system. The valve may be equipped with an alarm to notify you of a backup. Please note: if the valve is closed due to a municipal sewer backup, you cannot use the plumbing fixtures in the home. The waste water is unable to leave the building and will back up through floor drains and the lowest plumbing fixtures.

|            |           |            |           |            |         |         |            |          |          |
|------------|-----------|------------|-----------|------------|---------|---------|------------|----------|----------|
| OVERVIEW   | ROOFING   | EXTERIOR   | STRUCTURE | ELECTRICAL | HEATING | COOLING | INSULATION | PLUMBING | INTERIOR |
| APPLIANCES | RECALCHEK | OUR ADVICE | APPENDIX  | REFERENCE  |         |         |            |          |          |

• The valve should be inspected and cleaned as necessary at least twice a year.

**Sump Pump:** • A sump pump collects storm water below the basement floor and discharges it safely to the exterior to prevent flooding. The discharge point should be at least 6 feet (2 m) away from the home. Best installations include backup power for the sump pump, so it will work in the event of a power outage. A high water alarm in the sump pump will notify you if the pump fails. Some installations include a backup pump.

The sump and pump should be inspected and tested four times a year.

**For condominium owners:** • Condominium owners - Maintenance and Repairs: There are two types of repairs that may be performed in a condo - repairs to an individual condo unit and repairs to common elements. Common elements are set out in the Condominium Declaration and will differ from one building to another. If repairs must be made inside your unit, you are responsible for making the repairs at your own expense. You are also responsible for the ongoing maintenance of your unit. The condominium corporation's board of directors is responsible for maintenance and repair of the common elements. Exclusive-use common elements, such as parking spaces or balconies are generally maintained by the condominium board.

**Be Ready for Emergencies:** Be sure you know where to shut off the water. Some condos have more than one shut off, and others need a special tool (key) to turn off water. Label each circuit on the electrical panel, and make sure you should know how to turn off the power. Keep a fire extinguisher suitable for grease fires near the kitchen.

**Property Manager and Concierge/Security:** Keep the contact information for these folks handy (perhaps on your phone) wherever you are. • Lint filters in the dryer should be cleaned every time the dryer is used. There is a secondary lint trap in many condominiums. These should be cleaned regularly. There may also a duct fan controlled by a wall switch. The fan should be ON whenever the dryer is used.

**END OF REPORT**

|            |           |            |           |            |         |         |            |          |          |
|------------|-----------|------------|-----------|------------|---------|---------|------------|----------|----------|
| OVERVIEW   | ROOFING   | EXTERIOR   | STRUCTURE | ELECTRICAL | HEATING | COOLING | INSULATION | PLUMBING | INTERIOR |
| APPLIANCES | RECALCHEK | OUR ADVICE | APPENDIX  | REFERENCE  |         |         |            |          |          |



## THREE STEPS TO COST-EFFECTIVE HOME FLOOD PROTECTION

Complete these 3 steps to reduce your risk of flooding and lower the cost of cleanup if flooding occurs. For items listed under step 3 check with your municipality about any permit requirements and the availability of flood protection subsidies. *\*Applicable only in homes with basements*

### Step 1: Maintain What You've Got at Least Twice per Year

Do-it-Yourself for \$0

Remove debris from nearest storm drain or ditch & culvert

Clean out eaves troughs

Check for leaks in plumbing, fixtures and appliances

Test your sump pump\*

Clean out your backwater valve

### Step 2: Complete Simple Upgrades

Do-it-Yourself for Under \$250

Install window well covers (where fire escape requirements permit)\*

Extend downspouts and sump discharge pipes at least 2m from foundation

Store valuables and hazardous materials in watertight containers & secure fuel tanks

Remove obstructions to floor drain

Install and maintain flood alarms

### Step 3: Complete More Complex Upgrades

Work with a Contractor for Over \$250

Install window wells that sit 10-15cm above ground and upgrade to water resistant windows\*

Disconnect downspouts, cap foundation drains and extend downspouts to direct water at least 2m from foundation

Correct grading to direct water at least 2m away from foundation

Install backwater valve

Install backup sump pump and battery\*

*Note: Not all actions will be applicable to each home. Completing these steps does not guarantee the prevention of flooding.*

- OVERVIEW
- ROOFING
- EXTERIOR
- STRUCTURE
- ELECTRICAL
- HEATING
- COOLING
- INSULATION
- PLUMBING
- INTERIOR
- APPLIANCES
- RECALCHEK
- OUR ADVICE
- APPENDIX
- REFERENCE



## Basement Flood Protection Checklist

Take these steps to reduce your risk of basement flooding and reduce the cost of cleaning up after a flood. Remember to check with your municipality about the availability of basement flood protection subsidies. Check with your insurer about discounts for taking action to reduce flood risk.

### 1. Maintain Your Home’s Flood Protection Features at Least Twice Per Year

SPRING    FALL

- |                          |                          |  |
|--------------------------|--------------------------|--|
| <input type="checkbox"/> | <input type="checkbox"/> | Remove debris from nearest storm drain     |
| <input type="checkbox"/> | <input type="checkbox"/> | Clean out eaves troughs                    |
| <input type="checkbox"/> | <input type="checkbox"/> | Test sump pump(s) and backup power source  |
| <input type="checkbox"/> | <input type="checkbox"/> | Clean out backwater valve                  |
| <input type="checkbox"/> | <input type="checkbox"/> | Maintain plumbing, appliances and fixtures |
| <input type="checkbox"/> | <input type="checkbox"/> | Test flood alarms                          |

### 2. Keep Water Out of Your Basement

- Correct grading to direct water at least 2m away from your foundation
- Extend downspouts and sump discharge pipes to direct water at least 2m away from your foundation or to the nearest drainage swale
- Install window well covers
- Install window wells that are 10-15cm above the ground and are sealed at the foundation
- Install water-resistant basement windows
- Install a backwater valve (work with a plumber and get required permits)

### 3. Prepare to Remove Any Water from Your Basement as Quickly as Possible

- Remove obstructions to the basement floor drain
- Install a back-up sump pump and power source

### 4. Protect Personal Belongings in Your Basement

- Store valuables in watertight containers or remove
- Store hazardous materials (paints, chemicals) in watertight containers or remove
- Raise electronics off the floor
- Select removable area rugs and furnishings that have wooden or metal legs

*Note: Not all actions will be applicable to each home. Completing these steps does not guarantee the prevention of basement flooding.*

OVERVIEW

ROOFING

EXTERIOR

STRUCTURE

ELECTRICAL

HEATING

COOLING

INSULATION

PLUMBING

INTERIOR

APPLIANCES

RECALCHEK

OUR ADVICE

APPENDIX

REFERENCE

THIS CONTRACT LIMITS THE LIABILITY OF THE HOME INSPECTOR AND THE HOME INSPECTION COMPANY.

PLEASE READ CAREFULLY BEFORE ACCEPTING.

The term "Inspector" or "we" as used in this document means, collectively, the home inspector and Carson, Dunlop & Associates Ltd. ("CD"), the home inspection company. The home inspection ("Inspection") is performed in accordance with the Standards of Practice of the Canadian Association of Home and Property Inspectors (the "Standards"). We recommend that you review the Standards before agreeing to the Inspection. To access the Standards, click [CAHPI 2023 National Standards of Practice](#).

#### 1) PURPOSE AND LIMITATIONS

The Inspector's report (the "Report") is an opinion of the present condition of the property based on a visual examination of the readily accessible features of the building.

An Inspector is a generalist, rather than a specialist. The Inspection is a non-invasive performance review, rather than a design review. The Inspector does not perform calculations to determine whether mechanical, electrical, and structural systems, for example, are properly sized. The Inspector will not perform any engineering, architectural, plumbing or electrical services or assessments that require an occupational license.

The Inspector may report on deficiencies or conditions that are normally outside the scope of the Inspection, but this is done as a courtesy and does not change the scope of the Inspection.

If the purpose or limitations are not clear, we encourage you to contact the Inspector to discuss the agreement before accepting and before the inspection.

#### 2) THE INSPECTION IS NOT TECHNICALLY EXHAUSTIVE

The Inspection is a sampling exercise and is not technically exhaustive. While looking for major issues, we typically come across some smaller issues. These may be included in the Report as a courtesy, but not all issues will be identified. Cosmetic and other non-critical items are not part of the Inspection. Establishing the significance of an issue may be beyond the scope of the Inspection. Further evaluation by a specialist may be required at additional cost.

A Technical Audit is a more in-depth, technically exhaustive inspection of the home that provides more information than an Inspection. We have both services available. By accepting and signing this Agreement, you acknowledge that you have chosen an Inspection instead of a Technical Audit.

If you are concerned about any conditions noted in the Report, we strongly recommend that you consult a qualified specialist for a more detailed analysis.

#### 3) THE INSPECTION IS AN OPINION OF THE PRESENT CONDITION OF THE VISIBLE COMPONENTS

The Report is based on the visually observable conditions on the date and time of the Inspection. Not all deficiencies may be apparent due to weather conditions, inoperable systems, inaccessibility, etc. The Inspector cannot predict future conditions.

RLS:00475320.1

|            |           |            |           |            |         |         |            |          |          |
|------------|-----------|------------|-----------|------------|---------|---------|------------|----------|----------|
| OVERVIEW   | ROOFING   | EXTERIOR   | STRUCTURE | ELECTRICAL | HEATING | COOLING | INSULATION | PLUMBING | INTERIOR |
| APPLIANCES | RECALCHEK | OUR ADVICE | APPENDIX  | REFERENCE  |         |         |            |          |          |

An Inspection does NOT include or identify defects that are hidden behind walls, floors, ceilings, storage, furniture, etc. This includes inaccessible elements such as, but not limited to, wiring, heating, cooling, structure, plumbing and insulation. Inspectors do not remove wall coverings (including wallpaper), lift flooring (including carpet), or move storage or furniture.

Intermittent problems may not be visible on an Inspection because they only happen under certain circumstances. For example, the Inspector may not discover leaks that occur only during certain weather conditions.

Representative sampling is used for components where there are several similar items. This includes, but is not limited to, roofing, siding, masonry, caulking, windows, interior doors, electrical wiring, receptacles, switches, ducts and pipes, insulation and air/vapor barriers, and floor, wall, and ceiling surfaces.

#### 4) THIS IS NOT A CODE-COMPLIANCE INSPECTION

Inspectors do NOT determine whether the property complies with past or present building codes, electrical codes, fuel codes, fire codes, regulations, laws, by-laws, ordinances, or other regulatory requirements. Codes change regularly, and most homes do not comply with current codes.

#### 5) THE INSPECTION DOES NOT INCLUDE HAZARDOUS MATERIALS

The Inspection does NOT address building materials that are suspected of posing a risk to health such as phenol-formaldehyde and urea-formaldehyde based insulation, fiberglass insulation and vermiculite insulation. Inspectors do NOT identify asbestos in roofing, siding, wall, ceiling or floor finishes, insulation, fireproofing, etc. Inspectors do NOT look for lead or other toxic metals. Environmental consultants should be consulted independently, at additional cost, should concerns exist.

The Inspection does not address environmental hazards such as the past use of insecticides, fungicides, herbicides, pesticides or termite treatments.

#### 6) THE INSPECTION DOES NOT ADDRESS MOULD AND THE AIR QUALITY IN A BUILDING

The Inspection does NOT address irritants, pollutants, contaminants, or toxic materials in or around the building. This includes, for example, spores, fungus, mould, or mildew.

You should note that whenever there is water damage, there is a possibility that mould or mildew may be present, unseen behind a wall, floor, or ceiling.

If anyone in your home suffers from allergies or heightened sensitivity to quality of air, or if there are water penetration issues noted in the Report, we strongly recommend that you consult a qualified environmental consultant who can test for toxic materials, mould and allergens at an additional cost.

#### 7) THE INSPECTION DOES NOT INCLUDE BURIED TANKS

Inspectors do NOT look for, and are not responsible for identifying, fuel oil, septic or gasoline tanks that may be buried on the property. If there are fuel oil or other storage tanks on the property, you may be responsible for their removal and the safe disposal of any contaminated soil. If you suspect there is a buried tank, we strongly recommend that you retain a qualified Environmental Consultant, at an additional cost, to investigate further.

RLS:00475320.1

|            |           |            |           |            |         |         |            |          |          |
|------------|-----------|------------|-----------|------------|---------|---------|------------|----------|----------|
| OVERVIEW   | ROOFING   | EXTERIOR   | STRUCTURE | ELECTRICAL | HEATING | COOLING | INSULATION | PLUMBING | INTERIOR |
| APPLIANCES | RECALCHEK | OUR ADVICE | APPENDIX  | REFERENCE  |         |         |            |          |          |

## 8) CANCELLATION FEE

If the Inspection is cancelled within 24 hours of the appointment time, a cancellation fee of 50% of the fee will apply.

## 9) THERMAL IMAGING (If included with this Inspection)

The use of a thermal imager by your Inspector (which you can purchase for an extra cost) is for the purpose of screening for potential water issues. While the use of this equipment improves the odds of detecting a moisture issue, it is not a guarantee, as numerous conditions can mask the thermal signature of moisture. Thermal imaging will not detect all moisture issues behind walls, ceilings, or furniture. Additionally, water leakage is often intermittent, and cannot be detected when not present.

## 10) MOULD ASSESSMENT (If included with this Inspection)

The services provided in this optional assessment (which you can purchase for an extra cost) include a visual inspection for signs of water intrusion and mould growth. Moisture readings will be collected. Two indoor air samples and one outdoor reference sample will be collected. Should visible mould growth be identified, one surface sample will be collected. The results of the sample and investigation will be summarized in a written Report.

The mould assessment will not be able to detect or identify all mould that may be present in the home, including that which is hidden behind walls, floors, ceilings, storage, or furniture.

## 11) REPORT IS FOR OUR CLIENT ONLY

The Report is for the exclusive use of the client named herein and their real estate agent if applicable and will not be released to others without the client's consent. No use of, or reliance on, the Report or any information contained in the Report by any other party is intended. The client agrees that the Report will not be shared or distributed to third parties, except to prospective buyers of the property in the case of a pre-listing inspection.

NOTE: If you do not want your real estate agent to receive a copy of the report, please let us know at 416-964-9415 or [inspection@carsondunlop.com](mailto:inspection@carsondunlop.com).

## 12) NOT A GUARANTEE, WARRANTY, OR INSURANCE POLICY

The Inspection and Report are NOT a guarantee, warranty, or an insurance policy on the condition, future use, operability, habitability or suitability of the home or its components.

Given the limitations to the visual Inspection, the Inspector is neither responsible nor liable for the non-discovery of any patent or latent defects, or other conditions which may occur or may become evident after the date and time of the Inspection.

## 13) TIME TO INVESTIGATE

The Inspector will have no liability for any claim or complaint if conditions have been disturbed, altered, repaired, replaced, or otherwise changed before the Inspector has had reasonable time to investigate.

RLS:00475320.1

|            |           |            |           |            |         |         |            |          |          |
|------------|-----------|------------|-----------|------------|---------|---------|------------|----------|----------|
| OVERVIEW   | ROOFING   | EXTERIOR   | STRUCTURE | ELECTRICAL | HEATING | COOLING | INSULATION | PLUMBING | INTERIOR |
| APPLIANCES | RECALCHEK | OUR ADVICE | APPENDIX  | REFERENCE  |         |         |            |          |          |

#### 14) LIMIT OF LIABILITY/INDEMNITY

By executing this Agreement, you expressly agree that the TOTAL CUMULATIVE LIABILITY OF THE INSPECTOR AND CD FOR ANY DAMAGES ARISING OUT OF ANY ACTS OR OMISSIONS WITH RESPECT TO THE INSPECTOR'S INSPECTION AND REPORT, FOR ANY CAUSE OF ACTION WHATSOEVER, WHETHER IN CONTRACT OR TORT (INCLUDING NEGLIGENCE), IS LIMITED TO A REFUND OF THE FEES THAT YOU HAVE BEEN CHARGED FOR THIS INSPECTION OR \$1,000, WHICHEVER IS GREATER.

You agree to indemnify and hold the Inspector, CD and its directors, officers, employees, agents, affiliates and consultants harmless from and against any and all claims, demands, liabilities, judgements, losses and expenses, including legal fees and expenses, brought against or involving the Inspector that relate to or arise out of the Inspection or the Report whether indirect, consequential, punitive or special losses, damages, or loss of profits.

You agree that any claim for negligence, breach of contract or otherwise relating to the Inspection or the Report will be made in writing and reported to the Inspector within 10 business days of discovery. Further, you agree to allow the Inspector the opportunity to re-inspect the claimed discrepancy, except for an emergency condition, before anyone repairs, replaces, alters or modifies the claimed discrepancy. You understand and agree that any failure to notify the Inspector as stated above shall constitute a waiver of all claims that you may have against the Inspector.

This limit of liability clause may be altered at the discretion and agreement of the Inspector and the client, but any agreement must be in writing and appended to this Agreement.

#### 15) TIME PERIOD

You acknowledge and agree that the timeframe for commencement of legal proceedings by you against the Inspector for damages suffered by you as a result of alleged errors, omissions, breaches of contract and/or negligence by the Inspector shall not be later than one (1) year from the date of the Inspection.

#### 16) PRIVACY/USE OF PERSONAL INFORMATION

The Inspector confirms their commitment to collect, store and use your personal information only in accordance with the terms of the CD's Privacy Policy. A copy of this document may be accessed at <https://www.carsondunlop.com/privacy/>. You are strongly encouraged to review this document before signing this Agreement and providing your personal information to the Inspector and CD.

The Inspector may collect data which will primarily consist of information relating to the visual inspection conducted, but may also consist of other data relating to the property inspected, client and/or client representative personal and contact information, and demographic data. The Inspector may use the collected data to perform analysis, improve business processes, improve the CD inspection experience, and obtain feedback from clients and client representatives. The Inspector confirms that collection and use of this data and certain personal information is for the following purposes:

- To provide you with information regarding CD products, services and benefits that you request or other products, services and benefits which may interest you; and

RLS:00475320.1

|            |           |            |           |            |         |         |            |          |          |
|------------|-----------|------------|-----------|------------|---------|---------|------------|----------|----------|
| OVERVIEW   | ROOFING   | EXTERIOR   | STRUCTURE | ELECTRICAL | HEATING | COOLING | INSULATION | PLUMBING | INTERIOR |
| APPLIANCES | RECALCHEK | OUR ADVICE | APPENDIX  | REFERENCE  |         |         |            |          |          |

- To identify trends and patterns related to the use of goods and services in the home inspection and construction industries and to provide information on those trends and patterns to our customers and others.

In addition, the Inspector may provide collected data to third-party service providers ("TPSPs") to offer value-added services to clients, as described in this Agreement. The Inspector may provide aggregated collected data, individual collected data and/or collected personal information (including name, property address, email addresses, phone numbers, appliance information and property data) to third parties. Other than interaction with TPSPs, aggregated data, individual collected data and/or collected personal information, the Inspector will not sell or rent the collected data to anyone, or share the collected data with any third party except as necessary to fulfill client requests.

By executing this Agreement, you confirm that you expressly consent to the collection and use of data by the Inspector as described herein and in CD's Privacy Policy.

If you DO NOT consent to the Inspector providing collected data to TPSPs for the purpose described herein, you may opt-out by emailing [privacy@carsondunlop.com](mailto:privacy@carsondunlop.com).

If you DO NOT consent to receiving future communications from CD concerning its products and services, you may opt-out by emailing [privacy@carsondunlop.com](mailto:privacy@carsondunlop.com).

#### 17) LEGAL ADVICE

You acknowledge that you have either sought and received, or have had sufficient opportunity to seek and receive, such independent legal advice as you desire in relation to the effect of this Agreement and your legal rights.

#### 18) CLIENT'S AGREEMENT

You understand and agree to be bound by each provision of this Agreement. You hereby confirm that you have the authority to bind any other family members or other interested parties to this Agreement.

If any court declares any provision of this Agreement invalid or unenforceable, the remaining provisions will remain in effect. This Agreement represents the entire agreement between the parties. All prior communications are merged into this Agreement, and there are no terms or conditions other than those set forth herein. No statement or promise of the Inspector shall be binding unless reduced to writing and signed by the Inspector. No change or modification shall be enforceable against any party unless such change or modification is in writing and signed by the parties.

RLS:00475320.1

|            |           |            |           |            |         |         |            |          |          |
|------------|-----------|------------|-----------|------------|---------|---------|------------|----------|----------|
| OVERVIEW   | ROOFING   | EXTERIOR   | STRUCTURE | ELECTRICAL | HEATING | COOLING | INSULATION | PLUMBING | INTERIOR |
| APPLIANCES | RECALCHEK | OUR ADVICE | APPENDIX  | REFERENCE  |         |         |            |          |          |



# Canadian Association of Home & Property Inspectors

## 2023 National Standards of Practice

The National Standards of Practice are for home and property inspectors to follow in the performance of their inspections. They are the most widely accepted Canadian home and property inspection Standards in use and address all the home’s major systems and components as listed in this Standard. The National Standards of Practice and Code of Ethics are recognized by many related professionals as the definitive standards for professional performance in the industry.

These National Standards of Practice are being published to inform the public on the nature and scope of visual building inspections performed by home and property inspectors who are members of the Canadian Association of Home & Property Inspectors (CAHPI).

The purpose of the National Standards of Practice is to provide minimum requirements for home and property inspectors regarding both the inspection itself and the inspection report, and to define certain terms relating to the performance of home or property inspections to ensure consistent interpretation.

These standards take into account that a visual inspection of a building does not constitute an evaluation or a verification of compliance with building codes, standards or regulations governing the construction industry or the health and safety industry, or standards and regulations governing insurability.

| INDEX |  |
|-------|--|
| 1.    | Introduction 2                               |
| 2.    | Purpose and Scope 2                          |
| 3.    | General Limitations and Exclusions 2         |
| 4.    | Structural Systems 4                         |
| 5.    | Exterior Systems 4                           |
| 6.    | Roof Systems 4                               |
| 7.    | Plumbing Systems 4                           |
| 8.    | Electrical Systems 4                         |
| 9.    | Heating Systems 5                            |
| 10.   | Fireplaces & Solid Fuel Burning Appliances 5 |
| 11.   | Air Conditioning Systems 5                   |
| 12.   | Interior Systems 5                           |
| 13.   | Insulation and Vapour Retarders 5            |
| 14.   | Mechanical and Natural Ventilation Systems 6 |
|       | Glossary 6                                   |

*Any terms not defined in the glossary of this standard will use industry standard terms.*

*Glossary Note: Italicized words are defined in the Glossary.*

OVERVIEW

ROOFING

EXTERIOR

STRUCTURE

ELECTRICAL

HEATING

COOLING

INSULATION

PLUMBING

INTERIOR

APPLIANCES

RECALCHEK

OUR ADVICE

APPENDIX

REFERENCE

## 1. INTRODUCTION

- 1.1** The Canadian Association of Home & Property Inspectors (CAHPI) is a not-for-profit association. CAHPI strives to promote excellence within the profession and continual improvement of inspection services to the public.

## 2. PURPOSE AND SCOPE

- 2.1** The purpose of these National Standards of Practice is to establish professional and uniform Standards for home and property inspectors who are members of CAHPI. Home and Property Inspections performed to these National Standards of Practice are intended to provide information regarding the condition of the systems and components of the building as observed at the time of the Inspection.

These National Standards of Practice apply to inspections of part or all of a building for the following building types:

- single-family dwelling, detached, semi-detached or row house
- multi-unit residential building
- residential building held in divided or undivided co-ownership
- residential building occupied in part for a residential occupancy and in part for a commercial occupancy, as long as the latter use does not exceed 40% of the building's total area, excluding the basement.

### 2.2 THE INSPECTOR SHALL:

#### A. inspect:

1. *readily-accessible*, visually-observable *installed systems*, and *components* of buildings listed in these National Standards of Practice.

#### B. report:

1. on those installed *systems* and *components* that, in the professional opinion or judgement of the *inspector*, have a *significant deficiency*, or are near the end of their *service lives*.
2. the implication for the *system* or *component* that has a *significant deficiency* or is near the end of its *service life*.
3. the inspector's recommendations to correct, repair, or refer for further evaluation of the reported deficiency by a qualified specialist.
4. on any *systems* and *components* designated for inspection in these National Standards of Practice which were known to be present at the time of the *Home or Property Inspection* but were not inspected and a reason they were not inspected.

### 2.3 These National Standards of Practice are not intended to limit inspectors from:

- A. including other inspection services in addition to those required by these National Standards of Practice provided the *inspector* is appropriately qualified to do so.
- B. excluding *systems* and *components* from the inspection if requested by the client or as dictated by circumstances at the time of the inspection.

## 3. GENERAL LIMITATIONS AND EXCLUSIONS

### 3.1 GENERAL LIMITATIONS:

- A. Inspections performed in accordance with these National Standards of Practice
  1. are not *technically exhaustive*.
  2. will not identify concealed conditions or latent defects.

### 3.2 GENERAL EXCLUSIONS:

- A. The *inspector* is not required to perform any action or make any determination unless specifically stated in these National Standards of Practice, except as may be required by lawful authority.

2023 National Standards of Practice. © Copyright 2023 Canadian Association of Home & Property Inspectors. All Rights Reserved.

|            |           |            |           |            |         |         |            |          |          |
|------------|-----------|------------|-----------|------------|---------|---------|------------|----------|----------|
| OVERVIEW   | ROOFING   | EXTERIOR   | STRUCTURE | ELECTRICAL | HEATING | COOLING | INSULATION | PLUMBING | INTERIOR |
| APPLIANCES | RECALCHEK | OUR ADVICE | APPENDIX  | REFERENCE  |         |         |            |          |          |

- B. *Inspectors* are NOT required to determine:
1. condition of *systems* or *components* which are not *readily accessible*.
  2. remaining *service life* of any *system* or *component*.
  3. strength, adequacy, effectiveness, or efficiency of any *system* or *component*.
  4. causes of any condition or deficiency.
  5. methods, materials, or costs of corrections.
  6. future conditions including, but not limited to, failure of *systems* and *components*.
  7. suitability of the property for any use.
  8. compliance with regulatory requirements (codes, regulations, laws, ordinances, etc.).
  9. market value of the property or its marketability.
  10. advisability of the purchase of the property.
  11. presence of potentially hazardous plants, animals or insects including, but not limited to wood destroying organisms, diseases or organisms harmful to humans.
  12. presence of any environmental hazards including, but not limited to toxins, carcinogens, noise, and contaminants in soil, water, and air.
  13. effectiveness of any *system installed* or methods utilized to control or remove suspected hazardous substances.
  14. operating costs of *systems* or *components*.
  15. acoustical properties of any *system* or *component*.
  16. design adequacy with regards to location of the home or property, or the elements to which it is exposed.
- C. *Inspectors* are NOT required to offer or perform:
1. any act or service contrary to law, statute or regulation.
  2. *engineering, architectural* and technical services.
  3. work in any trade or any professional service other than *home or property inspection*.
  4. warranties or guarantees of any kind.
- D. *Inspectors* are NOT required to operate:
1. any *system* or *component* which is *shut down* or otherwise inoperable.
  2. any *system* or *component* which does not respond to *normal operating controls*.
  3. shut-off valves.
- E. *Inspectors* are NOT required to enter:
1. any area which will, in the opinion of the *inspector*, likely be hazardous to the *inspector* or other persons or damage the property or its *systems* or *components*.
  2. spaces which are not *readily accessible*.
- F. *Inspectors* are NOT required to *inspect*:
1. underground items including, but not limited to, storage tanks or other indications of their presence, whether abandoned or active.
  2. *systems* or *components* which are not *installed*.
  3. *decorative* items.
  4. *systems* or *components* located in areas that are not *readily accessible* in accordance with these National Standards of Practice.
  5. detached buildings.
  6. common elements or common areas in multi-unit housing, such as condominium/strata properties, or cooperative housing when inspecting individual units, including the roof and building envelope.
  7. test and/or operate any fire alarm system, burglar alarm system, automatic sprinkler system or other fire protection equipment, electronic or automated installations, telephone, intercom, cable/ internet systems and any lifting equipment, elevator, freight elevator, wheelchair lift, climbing chair, escalator or others;
  8. pools, *spas* and their associated safety devices.
- G. *Inspectors* are NOT required to:
1. perform any procedure or operation which will, in the opinion of the *inspector*, likely be hazardous to the *inspector* or other persons or damage the property or its *systems* or *components*.
  2. move suspended ceiling tiles, personal property, furniture, equipment, plants, soil, snow, ice, or debris.
  3. *dismantle* any *system* or *component*.

|            |           |            |           |            |         |         |            |          |          |
|------------|-----------|------------|-----------|------------|---------|---------|------------|----------|----------|
| OVERVIEW   | ROOFING   | EXTERIOR   | STRUCTURE | ELECTRICAL | HEATING | COOLING | INSULATION | PLUMBING | INTERIOR |
| APPLIANCES | RECALCCHK | OUR ADVICE | APPENDIX  | REFERENCE  |         |         |            |          |          |

## 4. STRUCTURAL SYSTEMS

### 4.1 THE INSPECTOR SHALL:

#### A. inspect:

1. *structural components* including visible foundation and framing.

#### B. report:

1. methods used to *inspect* the *crawl space*.
2. methods used to *inspect* the attics.

## 5. EXTERIOR SYSTEMS

### 5.1 THE INSPECTOR SHALL:

#### A. inspect:

1. exterior wall coverings, flashing and trim.
2. all exterior doors.
3. decks, balconies, stairs, porches, and their associated guards and handrails.
4. eaves, soffits, and fascia where visible from the ground level.
5. grading, and surface drainage.
6. walkways, patios, and driveways.
7. retaining walls and fences.
8. attached garages or carports including garage doors and garage door operators.

#### B. report:

1. the methods used to inspect the exterior walls and their related components.

### 5.2 THE INSPECTOR IS NOT REQUIRED TO:

#### A. inspect:

1. screening, shutters, awnings, and similar accessories.
2. geological, geotechnical, or hydrological conditions.
3. *recreational facilities*.
4. detached garages and outbuildings except as required by local authority with jurisdiction.
5. mechanical lifts.
6. seawalls, breakwaters, dikes, and docks.
7. erosion control and earth stabilization measures.

## 6. ROOF SYSTEMS

### 6.1 THE INSPECTOR SHALL:

#### A. inspect:

1. roof coverings.
2. *roof drainage systems*.
3. flashings.
4. skylights, chimneys, and roof penetrations.

#### B. describe:

1. roof coverings.

#### C. report:

1. methods used to inspect the roofs.

### 6.2 THE INSPECTOR IS NOT REQUIRED TO:

#### A. inspect:

1. antennae and satellite dishes.
2. interiors of flues or chimneys.
3. other *installed* items attached to but not related to the roof systems.

## 7. PLUMBING SYSTEMS

### 7.1 THE INSPECTOR SHALL:

#### A. inspect:

1. interior water supply and distribution *systems* including all fixtures and faucets.
2. drain, waste and vent *systems* including all fixtures.
3. water-heating equipment and associated venting *systems*.
4. fuel storage and distribution *systems*.
5. drainage sumps, sump pumps, and related piping.
6. backflow preventers on supply piping.

#### B. describe:

1. water supply, distribution, drain, waste, and vent piping materials.
2. water heating equipment including the energy source.
3. location of main water and fuel shut-off valves.

### 7.2 THE INSPECTOR IS NOT REQUIRED TO:

#### A. inspect:

1. clothes washing machine connections.
2. wells, well pumps, cisterns, or water storage related equipment.
3. water conditioning *systems*.
4. solar water heating *systems*.
5. fire sprinkler *systems*.
6. private waste disposal *systems*.
7. irrigation *systems*.

#### B. determine:

1. whether water supply and waste disposal *systems* are public or private.
2. the quantity or quality of the water supply.

#### C. operate:

1. safety valves or shut-off valves.

## 8. ELECTRICAL SYSTEMS

### 8.1 THE INSPECTOR SHALL:

#### A. inspect:

1. service drop.
2. service entrance conductors, cables, and raceways.
3. service equipment and main disconnects.
4. service grounding.
5. interior components of service panels and sub panels.

|            |           |            |           |            |         |         |            |          |          |
|------------|-----------|------------|-----------|------------|---------|---------|------------|----------|----------|
| OVERVIEW   | ROOFING   | EXTERIOR   | STRUCTURE | ELECTRICAL | HEATING | COOLING | INSULATION | PLUMBING | INTERIOR |
| APPLIANCES | RECALCHEK | OUR ADVICE | APPENDIX  | REFERENCE  |         |         |            |          |          |

6. distribution conductors.
7. overcurrent protection devices.
8. a *representative number of installed* lighting fixtures, switches, and receptacles.
9. ground fault circuit interrupters (GFCI).
10. arc fault circuit interrupters (AFCI).
11. smoke alarms.
12. carbon monoxide alarms.

**8.2 THE INSPECTOR IS NOT REQUIRED TO:**

**A. inspect:**

1. remote control devices unless the device is the only control device.
2. alarm *systems* and *components*.
3. low voltage wiring, *systems* and *components*.
4. ancillary wiring, *systems* and *components* not a part of the primary electrical power distribution *system*.
5. telecommunication equipment.

**B. measure:**

1. amperage, voltage, or impedance.

**C. operate or test:**

1. smoke alarms.
2. carbon monoxide alarms.

**9. HEATING SYSTEMS**

**9.1 THE INSPECTOR SHALL:**

**A. inspect:**

1. *installed* heating equipment.
2. vent systems, flues, and chimneys.
3. fuel storage and distribution *systems*.

**9.2 THE INSPECTOR IS NOT REQUIRED TO:**

**A. inspect:**

1. interiors of flues or chimneys.
2. heat exchangers.
3. auxiliary equipment.
4. solar heating *systems*.

**B. determine:**

1. system adequacy or distribution balance.

**10. FIREPLACES AND SOLID FUEL BURNING APPLIANCES**

**10.1 THE INSPECTOR SHALL:**

**A. inspect:**

1. fireplace and solid fuel burning system components.
2. vent systems and chimneys.

**B. describe:**

1. fireplaces and solid fuel burning appliances.

**10.2 THE INSPECTOR IS NOT REQUIRED TO:**

**A. inspect:**

1. interior of flues or chimneys.

2. screens, doors and dampers.
  3. seals and gaskets.
  4. automatic fuel feed devices.
  5. heat distribution systems whether fan-assisted or convection.
- B. ignite or extinguish fires or pilot lights.  
 C. determine draft characteristics.  
 D. move fireplace inserts, stoves, or firebox contents.

**11. AIR CONDITIONING SYSTEMS**

**11.1 THE INSPECTOR SHALL:**

**A. inspect**

1. permanently *installed* air conditioning equipment.

**11.2 THE INSPECTOR IS NOT REQUIRED TO:**

**A. inspect**

1. portable air conditioners.

**B. determine:**

1. system adequacy or distribution balance.

**12. INTERIOR SYSTEMS**

**12.1 THE INSPECTOR SHALL:**

**A. inspect:**

1. walls, ceilings, and floors.
2. stairs, guards and handrails.
3. a *representative number of* countertops and *installed* cabinets.
4. a *representative number of* doors and windows.
5. gas proofing of walls, doors and ceilings separating the habitable spaces and the garage.
6. fire separations.

**12.2 THE INSPECTOR IS NOT REQUIRED TO:**

**A. inspect:**

1. *decorative* finishes.
2. window treatments.
3. central vacuum *systems*.
4. *household appliances*.
5. *recreational facilities*.

**13. INSULATION AND VAPOUR RETARDERS**

**13.1 THE INSPECTOR SHALL:**

**A. inspect:**

1. insulation and *vapour retarders*.

**B. describe:**

1. type of insulation materials and *vapour retarders* in unfinished spaces.

**13.2 THE INSPECTOR IS NOT REQUIRED TO:**

**A. disturb:**

1. insulation.
2. *vapour retarders*

|            |           |            |           |            |         |         |            |          |          |
|------------|-----------|------------|-----------|------------|---------|---------|------------|----------|----------|
| OVERVIEW   | ROOFING   | EXTERIOR   | STRUCTURE | ELECTRICAL | HEATING | COOLING | INSULATION | PLUMBING | INTERIOR |
| APPLIANCES | RECALCHEK | OUR ADVICE | APPENDIX  | REFERENCE  |         |         |            |          |          |

## 14. MECHANICAL AND NATURAL VENTILATION SYSTEMS

### 14.1 THE INSPECTOR SHALL:

#### A. inspect:

1. ventilation of attics and foundation areas.
2. *mechanical ventilation systems*.
3. the ventilation systems in areas where moisture is generated such as kitchens, bathrooms, laundry rooms.

### 14.2 THE INSPECTOR IS NOT REQUIRED TO:

#### B. determine:

1. indoor air quality.
2. system adequacy or distribution balance.

## GLOSSARY

### Adjacent

Nearest in space or position; immediately adjoining without intervening space.

### Alarm Systems

Warning devices, installed or free-standing, including but not limited to; carbon monoxide alarms, flue gas and other spillage alarms, security equipment, ejector pumps and smoke alarms.

### Architectural Service

Any practice involving the art and science of building design for construction of any structure or grouping of structures and the use of space within and surrounding the structures or the design for construction, including but not specifically limited to, schematic design, design development, preparation of construction contract documents, and administration of the construction contract, adequacy of design for the location and exposure to the elements.

### Automatic Safety Controls

Devices designed and installed to protect *systems* and *components* from unsafe conditions.

### Component

A part of a *system*.

### Crawl Space

The area within the confines of the foundation and between the ground and the underside of the floor.

### Decorative

Ornamental; not required for the operation of *systems* and *components* of a building.

### Describe

To *report* a *system* or *component* by its type or other observed, significant characteristics to distinguish it from other *systems* or *components*.

### Determine

To find out, or come to a conclusion by investigation.

### Dismantle

To take apart or remove any component, device, or piece of equipment that would not be taken apart or removed by a homeowner in the course of normal and routine homeowner maintenance.

### Engineering Service

Any professional service or creative work requiring engineering education, training, and experience and the application of special knowledge of the mathematical, physical and engineering sciences to such professional service or creative work as consultation, investigation, evaluation, planning, design and supervision of construction for the purpose of assuring compliance with the specifications and design, in conjunction with structures, buildings, machines, equipment, works or processes.

### Functionality

The purpose that something is designed or expected to fulfill.

### Further Evaluation

Examination and analysis by a qualified professional, tradesperson or service technician beyond that provided by the *home inspection*.

|            |           |            |           |            |         |         |            |          |          |
|------------|-----------|------------|-----------|------------|---------|---------|------------|----------|----------|
| OVERVIEW   | ROOFING   | EXTERIOR   | STRUCTURE | ELECTRICAL | HEATING | COOLING | INSULATION | PLUMBING | INTERIOR |
| APPLIANCES | RECALCHEK | OUR ADVICE | APPENDIX  | REFERENCE  |         |         |            |          |          |

### Home and Property Inspection

The process by which an *inspector* visually examines the *readily accessible systems and components* of a building in accordance with these National Standards of Practice.

### Household Appliances

Kitchen, laundry, and similar appliances, whether *installed* or *freestanding*.

### Inspect

To examine *readily accessible systems and components* of a building in accordance with these National Standards of Practice, *where applicable* using *normal operating controls* and opening *readily openable access panels*.

### Inspector

A person hired to examine any *system* or *component* of a building in accordance with these National Standards of Practice.

### Installed

Set up or fixed in position for current use or service.

### Mechanical Ventilation Systems

An active or powered air exhaust and/or intake system installed to remove moisture or contaminants from, or introduce fresh air into, the living space.

### Normal Operating Controls

Devices such as thermostats, switches or valves intended to be operated by the homeowner.

### Operate

To cause to function, turn on, to control the function of a machine, process, or system.

### Readily Accessible

Available for visual inspection without requiring moving of personal property, *dismantling*, destructive measures, or any action which will likely involve risk to persons or property.

### Readily Openable Access Panel

A panel provided for homeowner inspection and maintenance that is within normal reach, can be removed by one person, and is not sealed in place.

### Recreational Facilities

*Spas*, saunas, steam baths, swimming pools, exercise, entertainment, athletic, playground or other similar equipment and associated accessories.

### Report

To communicate in writing.

### Representative Number

One *component* per room for multiple similar interior *components* such as windows and electric outlets; one *component* on each side of the building for multiple similar exterior *components*.

### Roof Drainage Systems

Components used to carry water off a roof and away from a building.

### Sample

A representative portion selected for inspection.

### Service Life/Lives

The period during which something continues to function fully as intended.

### Shut Down

A state in which a *system* or *component* cannot be operated by *normal operating controls*.

### Significant Deficiency

A clearly definable hazard or a clearly definable potential for failure or is unsafe or not functioning.

### Solid Fuel Burning Appliances

A hearth and fire chamber or similar prepared place in which a fire may be built, and which is built in conjunction with a chimney; or a listed assembly of a fire chamber, its chimney and related factory-made parts designed for unit assembly without requiring field construction.

### Spa

Residential recreational or therapeutic device.

### Structural Component

A component that supports non-variable forces or weights (dead loads) and variable forces or weights (live loads).

### System

A combination of interacting or interdependent components, assembled to carry out one or more functions.

### Technically Exhaustive

An inspection is technically exhaustive when it is done by a specialist who may make extensive use of measurements, instruments, testing, calculations, and other means to develop scientific or engineering findings, conclusions, and recommendations.

### Technical Services

Services that involve dismantling, the extensive use of advanced techniques, measurements, instruments, tools, testing, calculations, or other similar methods.

|            |           |            |           |            |         |         |            |          |          |
|------------|-----------|------------|-----------|------------|---------|---------|------------|----------|----------|
| OVERVIEW   | ROOFING   | EXTERIOR   | STRUCTURE | ELECTRICAL | HEATING | COOLING | INSULATION | PLUMBING | INTERIOR |
| APPLIANCES | RECALCHEK | OUR ADVICE | APPENDIX  | REFERENCE  |         |         |            |          |          |

### Unsafe

A condition in a *readily accessible, installed system or component* which is judged to be a significant risk of personal injury during normal, day-to-day use. The risk may be due to damage, deterioration, missing or improper installation or a change in accepted residential construction Standards.

*Note - In these National Standards of Practice, redundancy in the description of the requirements, limitations and exclusions regarding the scope of the Home and Property Inspection is provided for clarity not emphasis.*

### Vapour Retarder

Material used in the building envelope to retard the passage of water vapour.

*(CAHPI acknowledges The American Society of Home Inspectors®, Inc. (ASHI®) for the use of their Standards of Practice (version January 1, 2000)*

### Visually Accessible

Able to be viewed by reaching or entering.

(JANUARY 25, 2023 VER.G)

|            |           |            |           |            |         |         |            |          |          |
|------------|-----------|------------|-----------|------------|---------|---------|------------|----------|----------|
| OVERVIEW   | ROOFING   | EXTERIOR   | STRUCTURE | ELECTRICAL | HEATING | COOLING | INSULATION | PLUMBING | INTERIOR |
| APPLIANCES | RECALCHEK | OUR ADVICE | APPENDIX  | REFERENCE  |         |         |            |          |          |

The links below connect you to a series of documents that will help you understand your home and how it works. These are in addition to links attached to specific items in the report.

Click on any link to read about that system.

» 01. ROOFING, FLASHINGS AND CHIMNEYS

» 02. EXTERIOR

» 03. STRUCTURE

» 04. ELECTRICAL

» 05. HEATING

» 06. COOLING/HEAT PUMPS

» 07. INSULATION

» 08. PLUMBING

» 09. INTERIOR

» 10. APPLIANCES

» 11. LIFE CYCLES AND COSTS

» 12. SUPPLEMENTARY

Asbestos

Radon

Urea Formaldehyde Foam Insulation (UFFI)

Lead

Carbon Monoxide

Mold

Household Pests

Termites and Carpenter Ants

» 13. HOME SET-UP AND MAINTENANCE

» 14. MORE ABOUT HOME INSPECTIONS

