

# Your Inspection Report



9 Bernice Ave  
Toronto, ON



**PREPARED FOR:**  
JENNIFER PERCIVAL

**INSPECTION DATE:**  
Monday, February 13, 2017

**PREPARED BY:**  
Lee David Reich, RHI



Scan to download  
report

Carson, Dunlop & Associates Ltd.  
120 Carlton Street, Suite 407  
Toronto, ON M5A 4K2

416-964-9415  
[www.carsondunlop.com](http://www.carsondunlop.com)  
[info@carsondunlop.com](mailto:info@carsondunlop.com)



February 13, 2017

Dear Jennifer Percival,

RE: Report No. 56798  
9 Bernice Ave  
Toronto, ON

Thank you for choosing us to perform your home inspection. We hope the experience met your expectations.

There are a series of coloured tabs at the top of each page of the attached report that you can click for easy navigation. Each tab takes you to a section describing each major home system (Roofing, Exterior, Structure, etc.). Blue, underlined text indicates a hyperlink. Click on the hyperlink for more information on that subject or condition. There is further reference material at the end.

A home inspection identifies the current condition of the property but cannot predict the future. Our home warranty protects you against the high cost of repair and replacement to furnaces, air conditioners, water heaters and appliances for as long as you own your home. To learn more, click on the Appendix heading at the top of any page of your report.

To the potential buyer: We recommend an Onsite Review of the home to help you learn about the home and how to maintain it to protect your investment. You will receive a RecallChek report on the appliances and heating and cooling equipment. You will also become a member of the Carson Dunlop Homeowners Association. Among other benefits, you can contact us with questions any time, for as long as you own your home. Our telephone and e-mail consulting service is available at no cost to you.

Thanks again for choosing Carson Dunlop.

Sincerely,

Lee David Reich, RHI  
on behalf of  
Carson, Dunlop & Associates Ltd.

Carson, Dunlop & Associates Ltd.  
120 Carlton Street, Suite 407  
Toronto, ON M5A 4K2  
416-964-9415  
[www.carsondunlop.com](http://www.carsondunlop.com)  
[info@carsondunlop.com](mailto:info@carsondunlop.com)

# OVERVIEW

9 Bernice Ave, Toronto, ON February 13, 2017

Report No. 56798

[www.carsondunlop.com](http://www.carsondunlop.com)

OVERVIEW

ROOFING

EXTERIOR

STRUCTURE

ELECTRICAL

HEATING

COOLING

INSULATION

PLUMBING

INTERIOR

APPENDIX

REFERENCE

## INTRODUCTION

This page is typically reserved for significant expenses that will likely occur in the short term. None were found.

The report does include important information, including some recommendations for improvements. This page must not be considered as the complete report. Please read the entire report and the appropriate text included in the provided hyperlinks.

The goal of a home inspection is to identify significant issues that would affect the average person's decision to buy a home. While looking for big issues we typically identify some minor defects along the way. We include these in the report as a courtesy, but please understand a home inspection is not a Technical Audit and does not include compiling a comprehensive list of minor issues. (That service is available at additional cost.)

## FOR THE BUYER

This inspection report is very helpful, but it's not enough to make a decision about buying a home. A complete home inspection includes both an onsite review of the property with the home inspector and the inspection report. To book your Onsite Review, call us at 800-268-7070. Without an Onsite Review, our obligation and liability is limited to the seller.

When you move into the home you will typically identify a number of minor issues not identified in the report. That is to be expected and we suggest you allow roughly 1% of the value of the home annually for this type of maintenance and repair.

---

## CONCLUSION

Houses are designed to last a very long time, but many of the components are consumable. Roofs, heating systems, air conditioning systems and water heaters, for example, wear out and are replaced from time to time. A home with older systems does not mean a poor quality house.

Many elements like kitchens, bathrooms, flooring, siding and windows are most often changed for lifestyle and decorating reasons. These discretionary home improvements are typically planned projects.

Un-planned repairs or replacements are never welcome, but are part of the 'joy of home ownership'. We encourage you to set up maintenance programs to protect your investment, reduce costs, improve comfort and efficiency, and extend life expectancy.

## A Word About Water

Uncontrolled water is the enemy of homes. It not only damages the replaceable components, it also attacks the permanent elements of a home including wood and steel structural members, siding, trim, windows, doors, walls, floors and ceilings. Water also promotes mould growth.

Water sources include rain, snow, surface water, ground water; leaks from plumbing and heating systems and condensation. Again, preventative maintenance is the key to protecting your investment and avoiding water damage.

# OVERVIEW

9 Bernice Ave, Toronto, ON February 13, 2017

Report No. 56798

[www.carsondunlop.com](http://www.carsondunlop.com)

OVERVIEW

ROOFING

EXTERIOR

STRUCTURE

ELECTRICAL

HEATING

COOLING

INSULATION

PLUMBING

INTERIOR

APPENDIX

REFERENCE

This includes keeping gutters and downspouts clear and leak free, and discharging water well away from the building. Lot grading should slope slightly down away from the home to direct surface water away from the home.

Annual maintenance programs on roofs, gutters, heating and cooling systems help minimize water damage.

## ASBESTOS, MOULD AND OTHER ENVIRONMENTAL ISSUES

Environmental issues are outside the scope of a home inspection. Inspectors do not identify or evaluate issues such as asbestos, mould and indoor air quality. Many building materials contain asbestos, and moisture problems may result in visible or concealed mould. An Environmental Consultant can assist with these types of issues. If you need help, call us at 416-964-9415. More information is available in the Appendix of the report

## NOTE: BALLPARK COSTS AND TIME FRAMES

Any ballpark costs and time estimates provided are a courtesy and should not be relied on for budgeting or decision-making. Quotes from specialists should be obtained. The word 'Minor' describes any cost up to roughly \$500.

# ROOFING

9 Bernice Ave, Toronto, ON February 13, 2017

Report No. 56798

[www.carsondunlop.com](http://www.carsondunlop.com)

OVERVIEW

ROOFING

EXTERIOR

STRUCTURE

ELECTRICAL

HEATING

COOLING

INSULATION

PLUMBING

INTERIOR

APPENDIX

REFERENCE

## Descriptions

**Sloped roofing material:** • [Asphalt shingles](#)

**Flat roofing material:** • [Modified bitumen membrane](#)

**Approximate age:** • New

*Note:* As per homeowner

**Chimneys:**

• [Masonry](#)

Currently not used.

## Observations and Recommendations

### General

- Snow/ice on the roof restricted access during the inspection. A full inspection by a specialist is recommended when the snow is gone. Repairs may be required based on the results of the full inspection.
- Roof coverings wear out and are replaced every 15 years or more, depending on a number of variables. An annual roof tune-up by a qualified roofer is strongly recommended.

### VULNERABLE AREAS \ Observations

**Condition:** • Flashings are vulnerable areas

**Task:** Inspect annually

## Inspection Methods and Limitations

**General:** • The roof was inspected from ground level.

**Roof inspection limited/prevented by:** • Eaves Protection - presence, continuity and effectiveness cannot be determined during a professional Home Inspection.

**Roof inspection limited/prevented by:** • Flashing not visible

# EXTERIOR

9 Bernice Ave, Toronto, ON February 13, 2017

Report No. 56798

[www.carsondunlop.com](http://www.carsondunlop.com)

OVERVIEW

ROOFING

EXTERIOR

STRUCTURE

ELECTRICAL

HEATING

COOLING

INSULATION

PLUMBING

INTERIOR

APPENDIX

REFERENCE

## Descriptions

**General:** • View from rear



*View from rear*

**General:** • The exterior has been well maintained and is in good condition.

**General:** • For the purpose of this report, the home is considered to face NORTH

**Gutter and Downspout Material(s):** • [Aluminum](#)

**Gutters and Downspouts:** • [Discharge above grade](#)

**Wall Surfaces:**

• [EIFS \[Exterior Insulation and Finish System\]](#)

• [Hardboard/Plywood](#)

MDO

## Observations and Recommendations

### DOWNSPOUTS \ Observations

**Condition:** • [Discharge too close to Foundation \(should discharge at least 2 m / 6 ft away\); provide Downspout Extension](#)

**Location:** Various

### LOT GRADING \ Observations

**Condition:** • Monitor perimeter of home during periods of heavy rain and improve grading as necessary to direct water away from the foundation wall.

**Condition:** • Window Well - missing 6 to 8 inches clearance below window

**Location:** Rear

**Task:** Provide

**Time:** If necessary

**Cost:** Minor



# EXTERIOR

9 Bernice Ave, Toronto, ON February 13, 2017

Report No. 56798

[www.carsondunlop.com](http://www.carsondunlop.com)

OVERVIEW

ROOFING

EXTERIOR

STRUCTURE

ELECTRICAL

HEATING

COOLING

INSULATION

PLUMBING

INTERIOR

APPENDIX

REFERENCE

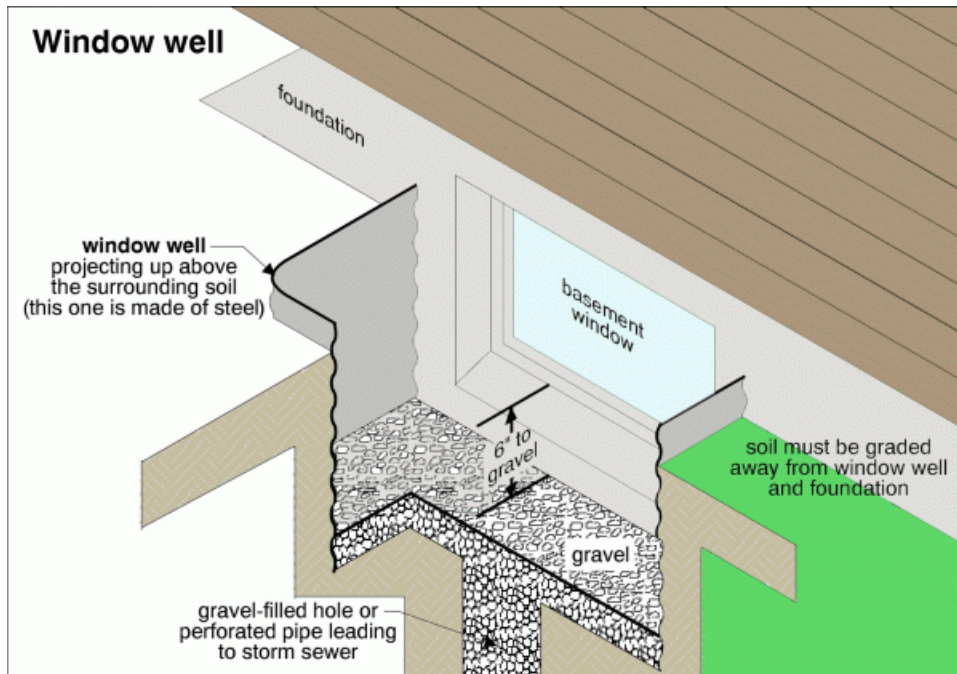

Window Well - missing 6 to 8 inches...

## WALL SURFACES \ Observations

**Condition:** • EIFS (Synthetic stucco) needs good maintenance to prevent water entry. Vulnerable areas include doors, windows and wall penetrations.

## DECK \ General

**Condition:** • Glass serving as guard for open area is reported to be safety glass.

**Location:** Rear deck

**Task:** Verify

# EXTERIOR

9 Bernice Ave, Toronto, ON February 13, 2017

Report No. 56798

[www.carsondunlop.com](http://www.carsondunlop.com)

OVERVIEW

ROOFING

EXTERIOR

STRUCTURE

ELECTRICAL

HEATING

COOLING

INSULATION

PLUMBING

INTERIOR

APPENDIX

REFERENCE

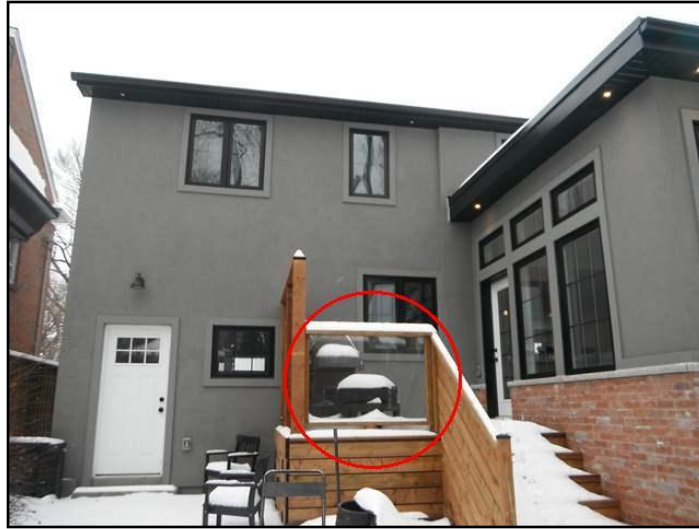

*Safety glass*

## Inspection Methods and Limitations

**Exterior inspection method:** • The exterior was inspected from ground level.

**Limitations:** • Fences, outbuildings (other than garages) and landscape features are not included as part of a home inspection.

**Limitations:**

- Deck/Porch/Stairs - restricted/no access under  
Further review of concealed spaces are recommended (below rear deck).
- Garage - storage restricted the inspection
- Grading not visible due to snow



## Descriptions

**Foundations:** • [Concrete / Masonry Block](#) • [Not visible in some areas](#)

**Configuration:** • [Basement](#)

**Floor Construction:** • [Joists - wood](#)

**Exterior Wall Construction:** • [Masonry](#) • [Wood Frame](#)

**Roof and Ceiling Framing:**

• Rafters / Ceiling Joists



*Rafters / Collar ties*

• Roof Joists

## Observations and Recommendations

### General

- Prudent to obtain any available Construction Documents.
- Major renovations, drawings / permits available, speak with homeowner

### FOUNDATIONS AND MASONRY WALLS \ Observations

**Condition:** • Most foundation walls and masonry walls have small cracks due to minor shrinkage, settlement or shifting. These will not be individually noted, unless leakage or building movement is noted.

## Inspection Methods and Limitations

**Structure inspection method:** • Attic inspected from access hatch • Roof structure inspected from attic access hatch

**Limitations:** • Finishes, insulation, furnishings and storage conceal structural components, preventing/restricting inspection. • The footings supporting the house are typically not visible and cannot be inspected. Only a small part of the foundation can be seen and inspected from outside the home. Finished or concealed portions of the interior of the foundation cannot be inspected.

## Descriptions

**Service Entrance Cable:** • [Overhead - wiring material not determined](#)

**Service Size:** • [200 amps \(240 Volts\)](#)

**System Grounding:** • [Water pipe - copper](#)

**Distribution Panel Type and Location:**

• [Breakers - Utility Room](#)

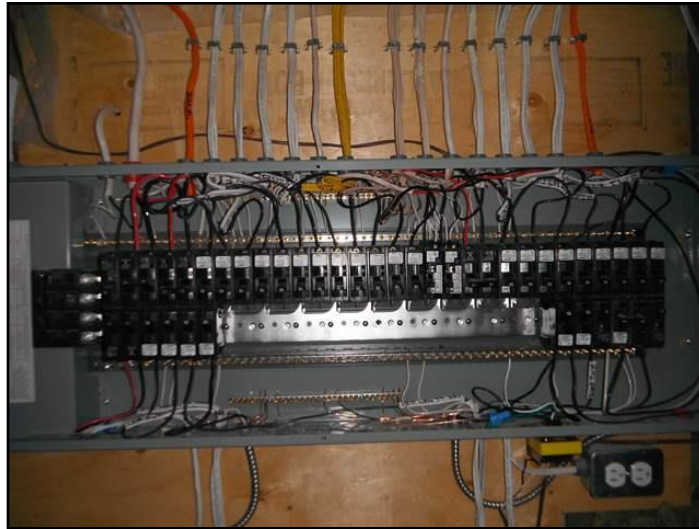

*Breakers - Utility Room*

**Distribution Wire:** • [Copper - non-metallic sheathed](#)

**Outlet Type & Number:** • [Grounded - typical number](#)

**Ground Fault Circuit Interrupters:** • [Bathroom\(s\)](#) • [Kitchen\(s\)](#)

**Arc Fault Circuit Interrupters:** • Panel

## Observations and Recommendations

### General

• All electrical recommendations are safety issues. Treat them as high priority items, and consider the Time frame as Immediate, unless otherwise noted.

## Inspection Methods and Limitations

**Limitations:** • Main disconnect cover not removed - unsafe to do so. • Concealed electrical components are not inspected. • Pot lights not verified as rated for use in insulated ceilings. This should be checked by a qualified electrician. • The continuity and quality of the system ground are not verified as part of a home inspection. • The following low voltage systems are not included in a home inspection: intercom, alarm/security, doorbells, low voltage light control, central vacuum, telephone, television, Internet, and Smart Home wiring systems. • A professional home inspection includes the inspection of a representative sample of wiring, lights, receptacles, etc.

# ELECTRICAL

9 Bernice Ave, Toronto, ON February 13, 2017

Report No. 56798

[www.carsondunlop.com](http://www.carsondunlop.com)

OVERVIEW

ROOFING

EXTERIOR

STRUCTURE

ELECTRICAL

HEATING

COOLING

INSULATION

PLUMBING

INTERIOR

APPENDIX

REFERENCE

**Limitations:** • Radiant (electric) floor heating - not tested due to long heat-up period

## Descriptions

**Main Heating System - Type:** • [Furnace](#)

**Efficiency:**

• [High efficiency](#)



*High efficiency*

**Main Heating System - Fuel/Energy Source:** • Natural gas

**Approximate Age:** • [1 year](#)

**Typical Life Expectancy:** • [Furnace \(high efficiency\) - 15 to 20 years](#)

**Exhaust Venting Method:** • Direct vent

**Exhaust Venting Material:** • Plastic through side wall

**Main Fuel Shut-off Location:** • Gas Meter

**Supplementary Heating:** • Radiant Floor Heating (electric) • Radiant Floor Heating (hot water)

## Observations and Recommendations

### FURNACE \ Observations

**Condition:** • [Condensate Line – poorly routed to drain](#)

**Location:** Furnace Area

**Task:** Improve

**Time:** As necessary

**Cost:** Minor

# HEATING

9 Bernice Ave, Toronto, ON February 13, 2017

Report No. 56798

[www.carsondunlop.com](http://www.carsondunlop.com)

OVERVIEW

ROOFING

EXTERIOR

STRUCTURE

ELECTRICAL

HEATING

COOLING

INSULATION

PLUMBING

INTERIOR

APPENDIX

REFERENCE

## Condensate discharge locations

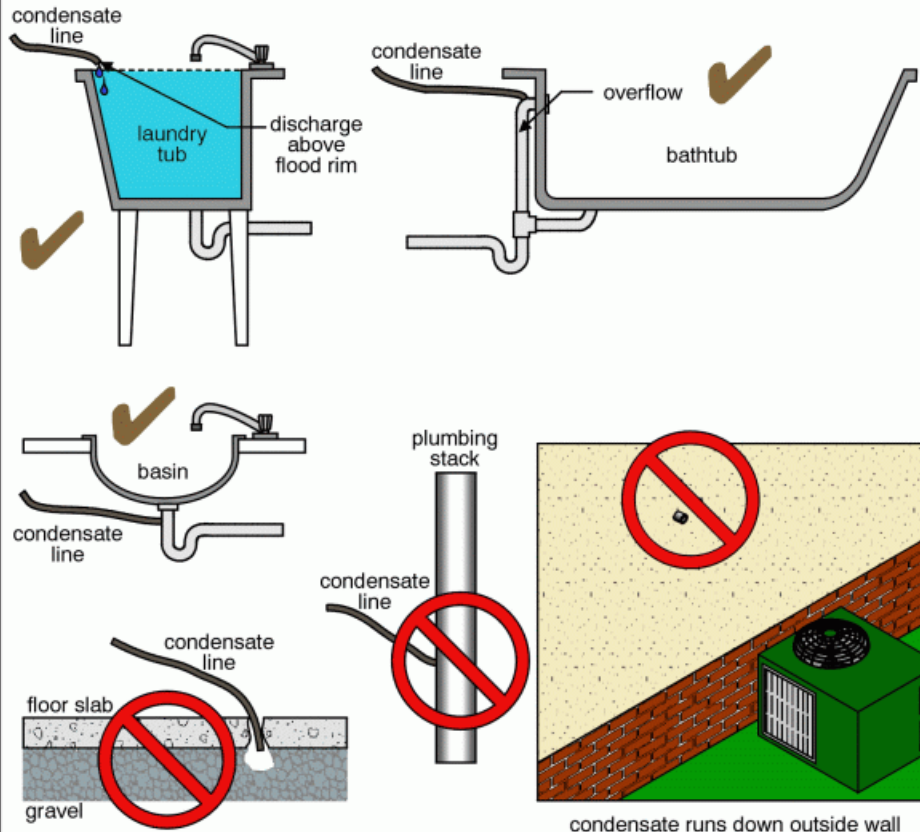

Condensate Line - poorly routed to drain

## SUPPLY/RETURN DUCTWORK, REGISTERS AND GRILLES \ Observations

Condition: • [Supply Register - weak/no airflow](#)

# HEATING

9 Bernice Ave, Toronto, ON February 13, 2017

Report No. 56798

[www.carsondunlop.com](http://www.carsondunlop.com)

OVERVIEW

ROOFING

EXTERIOR

STRUCTURE

ELECTRICAL

HEATING

COOLING

INSULATION

PLUMBING

INTERIOR

APPENDIX

REFERENCE

Air flow is a bit weak in a couple of supply registers.

**Location:** 1 basement and 1 bedroom

**Task:** Further review / improve

**Time:** As necessary

**Cost:** Minor

## Inspection Methods and Limitations

**Limitations:** • Heat loss calculations are not performed as part of a home inspection. • Safety devices are not tested as part of a home inspection. • The heat exchanger is substantially concealed and could not be inspected.

**Limitations:** • Radiant Floor Heating - performance cannot be evaluated during a home inspection

**Environmental issues outside the scope of a home inspection:** • Finding and identifying environmental issues such as asbestos is outside the scope of a home inspection. Asbestos may be present in many building products and materials. An Environmental Consultant can assist if this is a concern. This Specialty Service can be booked through Carson Dunlop at 1-800-268-7070.

# COOLING

9 Bernice Ave, Toronto, ON February 13, 2017

Report No. 56798

[www.carsondunlop.com](http://www.carsondunlop.com)

OVERVIEW

ROOFING

EXTERIOR

STRUCTURE

ELECTRICAL

HEATING

COOLING

INSULATION

PLUMBING

INTERIOR

APPENDIX

REFERENCE

## Descriptions

**Air Conditioning Type:** • [Central air conditioning - air cooled](#)

**Cooling Capacity :** • [24,000 BTU/hr](#)

**Approximate Age (Compressor):** • [1 year](#)

**Typical Life Expectancy:** • 10 to 15 years

## Inspection Methods and Limitations

**Limitations:** • Heat gain and heat loss calculations are not performed as part of a home inspection. • Low outdoor temperatures prevented testing in the cooling mode.



## Descriptions

### Attic Insulation - value & material:

- R-50
- [Fiberglass](#)



*Fiberglass*

### Attic air/vapour barrier: • [Plastic](#)

### Cathedral / Sloped Roof Insulation - value & material: • Not determined due to lack of access

### Flat Roof Insulation - value & material: • Not determined due to lack of access

### Roof Ventilation: • [Roof vents](#) • [Soffit vents](#)

### Masonry Wall Insulation - value & material: • Not determined

### Wood Frame Wall Insulation - value & material: • Not determined

**Floor Insulation (above Garage / Porch) - value & material:** • Not determined. Floors above unheated areas are typically cooler than other floors in the home. This is something to be aware of, although no action is typically needed. A specialist can help if improvements are needed.

### Basement Wall Insulation - value & material: • Not determined

## Inspection Methods and Limitations

**Insulation inspection method:** • See STRUCTURE: Inspection Methods and Limitations • Attic inspected from access hatch

**Limitations:** • Concealed wall insulation is not inspected. • The continuity of air/vapour barriers and the performance of roof and attic ventilation are not verified as part of a home inspection.

**Environmental issues outside the scope of a home inspection:** • Finding and identifying environmental issues such as asbestos is outside the scope of a home inspection. Asbestos may be present in many building products and materials. An Environmental Consultant can assist if this is a concern. This Specialty Service can be booked through Carson Dunlop at 1-800-268-7070.

## Descriptions

**Water Piping to the Building:** • [Copper](#)

**Supply Piping in the Building:** • [PEX \(cross-linked polyethylene\)](#)

**Main Shut-off Valve Location:** • Front of basement

**Water Heater Type and Energy Source:**

• Combination System

Supplies potable and radiant floor systems

• [Induced draft](#)

• [Natural Gas](#)

**Water Heater Tank Capacity:** • 45 gallons

**Water Heater Approximate Age:** • 1 year

**Typical Life Expectancy:** • Combination Heating System - 7 to 12 years

**Exhaust Venting Material:** • Plastic through side wall

**Waste Piping Material:** • Plastic • Not visible in some areas

**Floor Drain Location:** • Closet housing solid waste ejector pump

**Floor Drain Location:** • [Furnace area](#)

**Backwater Valve:** • Backwater Valve noted. These valves help prevent sewer backup. Many insurance companies insist these be installed before they will offer a sewer backup endorsement, which we strongly recommend you obtain.

**Pump:** • [Solid waste \(ejector\) pump](#) • [Sump pump](#)

## Observations and Recommendations

### General

• Most plumbing fixtures may be expected to last 15 years or more, although faucets are often replaced every 10 years. Domestic water heaters typically last 8 to 15 years, depending on several variables including type, usage levels and water quality.

### WASTE PIPING \ Observations

**Condition:** • A video inspection of the waste plumbing is recommended to determine whether there are tree roots, other obstructions, or damaged pipe. This is common on older properties, especially when mature trees are nearby. This is a great precautionary measure and can help prevent a sewage backup, although many homeowners wait until there are problems with the drains. This Specialty Service can be booked through Carson Dunlop at 1-800-268-7070.

### EXHAUST FAN \ Observations

**Condition:** • Exhaust duct for the stove fan travels thru unconditioned space.

**Location:** Garage

**Task:** Insulate duct

**Time:** As necessary

**Cost:** Minor

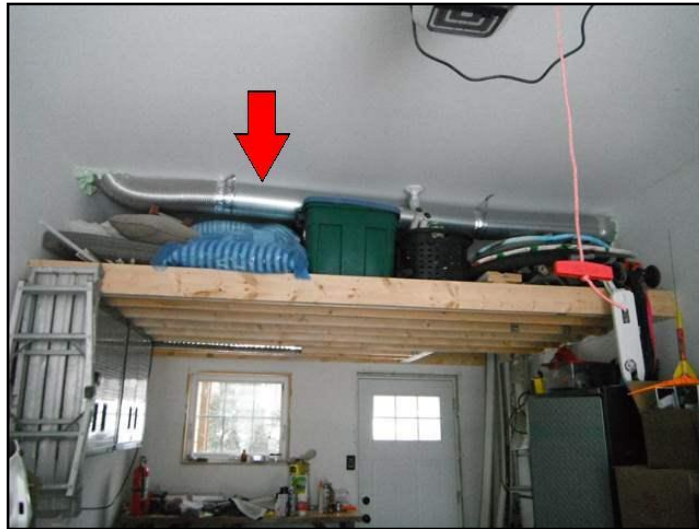

*Ensure joints are well sealed / Insulate duct*

## TOILET \ Observations

**Condition:** • [Loose](#)

**Location:** Basement

**Task:** Tighten floor bolts

**Time:** Immediate

**Cost:** Minor

## SUMP PIT / PUMP \ Observations

**Condition:** • [Regular testing](#)

**Condition:** • Backup Pump (battery powered) - missing (recommended in case of power outage)

**Condition:** • Lid - obstructed

**Task:** Improve access for regular maintenance

**Cost:** Minor

## Inspection Methods and Limitations

**Limitations:** • Concealed plumbing is not inspected. This includes supply and waste piping under floors and under the yard. • Isolating valves, relief valves and main shut-off valves are not tested as part of a home inspection. • Tub and basin overflows are not tested as part of a home inspection. Leakage at the overflows is a common problem.

## Descriptions

**General:** • Interior finishes are in good repair overall.

**Fireplaces and Stoves:** • [Fireplace – gas - factory built](#)

## Observations and Recommendations

### General

• Typical minor flaws were noted on floors, walls and ceilings. These cosmetic issues reflect normal wear and tear.

### BASEMENT LEAKAGE \ Potential

**Condition:** • Typical of many homes with stone, brick, or block foundations, some moisture can be expected from time to time and is not unusual. Exterior grading and water management improvements are generally effective at reducing basement moisture. A dehumidifier can also be used to keep humidity levels down.

**Condition:** • [Read Section 10.0 in the Interior section of the Reference tab at the end of the report or click to read](#)

**Condition:** • [We cannot predict the frequency or severity of basement leakage.](#)

### WHAT TO DO IF YOUR BASEMENT OR CRAWLSPACE LEAKS \ Observations

**Condition:** • Almost every basement (and crawlspace) leaks under the right conditions. Based on a one-time visit, it's impossible to know how often or severe leaks may be. While we look for evidence of past leakage during our inspection, this is often not a good indicator of current conditions. Exterior conditions such as poorly performing gutters and downspouts, and ground sloping down toward the house often cause basement leakage problems. Please read Section 10.0 in the Interior section of the Home Reference Book before taking any action.

To summarize, wet basement issues can be addressed in 4 steps:

1. First, ensure gutters and downspouts carry roof run-off away from the home. (relatively low cost)
2. If problems persist, slope the ground (including walks, patios and driveways) to direct water away from the home. (Low cost if done by homeowner. Higher cost if done by contractor or if driveways, patios and expensive landscaping are disturbed.)
3. If the problem is not resolved and the foundation is poured concrete, seal any leaking cracks and form-tie holes from the inside. (A typical cost is \$300 to \$600 per crack or hole.)
4. As a last resort, dampproof the exterior of the foundation, provide a drainage membrane and add/repair perimeter drainage tile. (High cost)

## Inspection Methods and Limitations

**Limitations:** • Security systems, intercoms, central vacuum systems, chimney flues and elevators are not included as part of a home inspection. Smoke detectors and carbon monoxide detectors are not tested as part of a home inspection. • Limited access to cabinets and closets • Perimeter drainage tile around foundations is not visible and is not included as part of a home inspection. • Basement leakage frequency or severity cannot be predicted during a home inspection • No comment is made on cosmetic finishes during a home inspection.

**Limitations:** • Absence of historical clues due to new finishes/paint • Basement finishes restricted the inspection • Storage/furnishings in some areas limited inspection

**% of interior foundation wall not visible:** • 99

**Environmental issues outside the scope of a home inspection:** • Finding and identifying environmental issues such as asbestos is outside the scope of a home inspection. Asbestos may be present in many building products and materials. An Environmental Consultant can assist if this is a concern. This Specialty Service can be booked through Carson Dunlop at 1-800-268-7070.

**END OF REPORT:** • This concludes the report.

**END OF REPORT**

## IMPORTANT ADVICE FOR LOOKING AFTER YOUR HOME

Home maintenance is an important responsibility. It protects your investment, extends life expectancy and helps avoid significant expenses. This document is an integral part of the report, and will help you avoid many common problems and reduce costs.

### Priority Maintenance and Home Set-Up

The **Home Set-Up and Maintenance** chapter in the Home Reference Book provides important information regarding things that are done once when moving in, as well as regular maintenance activities. Please be sure to follow these maintenance guidelines. The Home Reference Book is included under the **REFERENCE** tab in this report.

### Basement/Crawlspace Leakage

Basement water leakage is the most common problem with homes. Almost every basement and crawlspace leaks under the right conditions. Good maintenance of exterior grading, gutters and downspouts is critically important. For more details, please refer to Section 10 of the **Interior** chapter of the Home Reference Book, which is in the **REFERENCE** tab in this report.

### Roof - Annual Maintenance

It is important to set up an annual inspection and tune-up program to minimize the risk of leakage and maximize the life of the roof. Roof leaks may occur at any time and are most often at penetrations or changes in material. A leak does not necessarily mean the roof needs to be replaced.

Roof coverings are disposable and have to be replaced from time to time. Asphalt shingles, for example, last roughly 15 years.

### Exterior - Annual Maintenance

Annual inspection of the exterior is important to ensure weather-tightness and durability of exterior components. Grading around the home should slope to drain water away from the foundation to help keep the basement dry. Painting and caulking should be well maintained. Particular attention should be paid to horizontal surfaces where water may collect. Joints, intersections, penetrations and other places where water may enter the building assembly should be checked and maintained regularly.

**Garage Door Operators**

The auto reverse mechanism on your garage door opener should be tested monthly. The door should also reverse when it meets reasonable resistance, or if the 'photo eye' beam is broken.

**Electrical System – Label the Panel**

Each circuit in the electrical panel should be labelled to indicate what it controls. This improves both safety and convenience. Where the panel is already labelled, the labelling should be verified as correct. Do not rely on existing labelling.

**Ground Fault Interrupters and Arc Fault Circuit Interrupters**

These should be tested monthly using the test buttons on the receptacles or on the breakers in the electrical panel.

**Heating and Cooling System – Annual Maintenance**

Set up an annual maintenance agreement that covers parts and labour for all heating and cooling equipment. This includes gas fireplaces and heaters, as well as furnaces, boilers and air conditioners. Include humidifiers and electronic air cleaners in the service agreement. Arrange the first visit as soon as possible after taking possession.

Check filters for furnaces and air conditioners monthly and change or clean as needed. Duct systems have to be balanced to maximize comfort and efficiency, and to minimize operating costs. Adjust the balancing for heating and cooling seasons, respectively.

For hot water systems, balancing should be done by a specialist to due to the risk of leakage at radiator valves. These valves are not operated during a home inspection.

**Bathtub and Shower Maintenance**

Caulking and grout in bathtubs and showers should be checked every 6 months, and improved as necessary to prevent leakage and water damage behind walls and below floors.

**Water Heaters**

All water heaters should be flushed by a specialist every year to maximize performance and life expectancy. This is even more critical on tankless water heaters.



**Washing Machine Hoses**

We suggest braided steel hoses rather than rubber hoses for connecting washing machines to supply piping in the home. A ruptured hose can result in serious water damage in a short time, especially if the laundry area is in or above a finished part of the home.

**Clothes Dryer Vents**

We recommend that vents for clothes dryers discharge outside the home. The vent material should be smooth walled (not corrugated) metal, and the run should be as short and straight as practical. This reduces energy consumption and cost, as well as drying time for clothes. It also minimizes the risk of a lint fire inside the vent.

Lint filters in the dryer should be cleaned every time the dryer is used. There is a secondary lint trap in many condominiums. These should be cleaned regularly. There may also be a duct fan controlled by a wall switch. The fan should be ON whenever the dryer is used.

Dryer ducts should be inspected annually and cleaned as necessary to help reduce the risk of a fire, improve energy efficiency and reduce drying times.

**Fireplace and Wood Stove Maintenance**

Wood burning appliances and chimneys should be inspected and cleaned before you use them, and annually thereafter. We recommend that specialists with a WETT (Wood Energy Technology Transfer, Inc.) designation perform this work. Many insurance companies require a WETT inspection for a property with a wood burning device.

**Smoke and Carbon Monoxide (CO) Detectors**

Smoke detectors are required at every floor level of every home, including basements and crawlspaces. Even if these are present when you move into the home, we recommend replacing the detectors. Carbon monoxide detectors should be provided adjacent to all sleeping areas.

These devices are not tested during a home inspection. Detectors should be tested every 6 months, and replaced every 10 years. Batteries for smoke and carbon monoxide detectors should be replaced annually. If unsure of the age of a smoke detector, it should be replaced.

This is a copy of our home inspection contract and outlines the terms, limitations and conditions of the home inspection

**THIS CONTRACT LIMITS THE LIABILITY OF THE HOME INSPECTION COMPANY.**

**PLEASE READ CAREFULLY BEFORE SIGNING.**

The term Home Inspector in this document means the Home Inspector and the Home Inspection Company. The inspection is performed in accordance with the **STANDARDS OF PRACTICE** of the Ontario Association of Home Inspectors. To review the **STANDARDS OF PRACTICE**, click [here](#).

The Home Inspector's report is an opinion of the present condition of the property, based on a visual examination of the readily accessible features of the building. For more information on what a home inspection includes, click [here](#).

In addition to the limitations in the STANDARDS, the Inspection of this property is subject to Limitations and Conditions set out in this Agreement.

**LIMITATIONS AND CONDITIONS OF THE HOME INSPECTION**

The focus of the inspection is on major issues that may affect a reasonable person's decision to buy a home.

A Home Inspector is a generalist, rather than a specialist. The home inspection is a non-invasive performance review, rather than a design review. Home Inspectors do not perform calculations to determine whether mechanical, electrical and structural systems for example, are properly sized.

**1) THE INSPECTION IS NOT TECHNICALLY EXHAUSTIVE.**

The Inspection is a sampling exercise and is not technically exhaustive. The focus is on major issues, and while looking for major issues, we typically come across some smaller issues. These are included in the report as a courtesy, but it should be understood that not all issues will be identified.

Establishing the significance of an issue may be beyond the scope of the inspection. Further evaluation by a specialist may be required.

A Technical Audit is a more in-depth, technically exhaustive inspection of the home that provides more information than a Home Inspection. We have both services available. By accepting this agreement, you acknowledge that you have chosen a Home Inspection instead of a Technical Audit.

You also acknowledge that you have been offered and have declined a thermal imaging inspection to help identify hidden water problems.

If you are concerned about any conditions noted in the Home Inspection Report, we strongly recommend that you consult a qualified specialist to provide a more detailed analysis.

## 2) THE INSPECTION IS AN OPINION OF THE PRESENT CONDITION OF THE VISIBLE COMPONENTS.

A Home Inspection does not include identifying defects that are hidden behind walls, floors or ceilings. This includes inaccessible elements such as wiring, heating, cooling, structure, plumbing and insulation.

Some intermittent problems may not be detectable on a Home Inspection because they only happen under certain circumstances. For example, your Home Inspector may not discover leaks that occur only during certain weather conditions or when a specific tap or appliance is being used in everyday life.

Home Inspectors will not find conditions that are concealed by finishes, storage or furnishings. Inspectors do not remove wall coverings (including wallpaper), lift flooring (including carpet) or move storage or furniture.

## 3) THIS IS NOT A CODE-COMPLIANCE INSPECTION

Home Inspectors do NOT determine whether or not any aspect of the property complies with past or present codes (such as building codes, electrical codes, fuel codes, fire codes, etc.), regulations, laws, by-laws, ordinances or other regulatory requirements. Codes change regularly, and most homes will not comply with current codes.

## 4) THE INSPECTION DOES NOT INCLUDE HAZARDOUS MATERIALS.

This includes building materials that are now suspected of posing a risk to health such as phenol-formaldehyde and urea-formaldehyde based insulation, fiberglass insulation and vermiculite insulation. Inspectors do NOT identify asbestos in roofing, siding, wall, ceiling or floor finishes, insulation or fireproofing. Inspectors do NOT look for lead or other toxic metals in such things as pipes, paint or window coverings. Health scientists can help in these areas.

The Inspection does not deal with environmental hazards such as the past use of insecticides, fungicides, herbicides or pesticides. Home Inspectors do NOT look for, or comment on, the past use of chemical termite treatments in or around the property.

## 5) WE DO NOT COMMENT ON THE QUALITY OF AIR IN A BUILDING.

The Inspector does not determine if there are irritants, pollutants, contaminants, or toxic materials in or around the building.

The Inspection does not include spores, fungus, mould or mildew. You should note that whenever there is water damage noted in the report, there is a possibility that mould or mildew may be present, unseen behind a wall, floor or ceiling.

If anyone in your home suffers from allergies or heightened sensitivity to quality of air, we strongly recommend that you consult a qualified Environmental Consultant who can test for toxic materials, mould and allergens at additional cost.

## 6) WE DON'T LOOK FOR BURIED TANKS.

Home Inspectors do not look for fuel oil, septic or gasoline tanks that may be buried on the property. If there are fuel oil or other storage tanks on the property, you may be responsible for their removal and the safe disposal of any contaminated soil. If you suspect there is a buried tank, we strongly recommend that you retain a qualified Environmental Consultant to investigate.

#### 7) CANCELLATION FEE

If the inspection is cancelled within 24 hours of the appointment time, a cancellation fee of 50% of the fee will apply.

#### 8) REPORT IS FOR OUR CLIENT ONLY.

The inspection report is for the exclusive use of the client named herein. The client may provide the report to prospective buyers, at their own discretion. Potential buyers are required to obtain their own Onsite Review with Carson Dunlop if they intend to rely on this report. Carson Dunlop will not be responsible for the use of or reliance upon this Report by any third party without an Onsite Review.

#### 9) NOT A GUARANTEE, WARRANTY OR INSURANCE POLICY.

The inspection and report are not a guarantee, warranty or an insurance policy with regard to the fitness of the property. A home warranty is available. For more information, visit [www.carsondunlop.com/home-inspection/home-warranty-plan/](http://www.carsondunlop.com/home-inspection/home-warranty-plan/)

#### 10) TIME TO INVESTIGATE

We will have no liability for any claim or complaint if conditions have been disturbed, altered, repaired, replaced or otherwise changed before we have had a reasonable period of time to investigate.

#### 11) LIMIT OF LIABILITY

THE LIABILITY OF THE HOME INSPECTOR AND THE HOME INSPECTION COMPANY ARISING OUT OF THIS INSPECTION AND REPORT, FOR ANY CAUSE OF ACTION WHATSOEVER, WHETHER IN CONTRACT OR IN NEGLIGENCE, IS LIMITED TO A REFUND OF THE FEES THAT YOU HAVE BEEN CHARGED FOR THIS INSPECTION OR \$1,000, WHICHEVER IS GREATER.

#### 12) TIME PERIOD

The Client acknowledges and agrees that the timeframe for commencement of legal proceedings by the Client against the Inspector for damages suffered by the Client as a result of alleged errors, omissions, breaches of contract and/or negligence by the Inspector shall not be later than two (2) years from the date of the inspection.

#### 13) LEGAL ADVICE

The Client has had such legal advice as the Client desires in relation to the effect of this Contract on the Client's legal rights.

#### 14) CLIENT'S AGREEMENT

The Client understands and agrees to be bound by each and every provision of this contract. The Client has the authority to bind any other family members or other interested parties to this Contract.

## Carson Dunlop Homeowners Association



As a Carson Dunlop client, you receive complimentary membership. Membership benefits are included below.

- Free **Home Reference Book** (\$59 value). Helps you look after your home.
- Free **RecallChek** report and subscription (\$25 value). Notifies you of safety recalls on your furnace, air conditioner, water heater and appliances.
- Free **HomeVerified** report (\$69 value). Provides insurance claims history for the home, neighbourhood profile, govt op and meth lab history, school rankings, neighbourhood amenities, etc.
- Discounts and preferred pricing from our Association partners - see below.



### HOME WARRANTY & PROTECTION

Our warranty protects you from the high cost of repair due to breakdown of home systems and appliances. Three levels of protection to choose from. Click to learn more. Our home inspection identifies the present condition of the home. Our warranty protects you in the future.



### HOME INSURANCE PARTNERS

David Slack Insurance Brokers has a group rate for Association members. Save 15 to 30% on your home and auto insurance. Special considerations for older homes. 800-971-1363 or email [David@Davidslackinsurance.com](mailto:David@Davidslackinsurance.com).



### JUNK REMOVAL

Association members receive a \$50 gift card toward junk removal services. Enter the promo code: Carson 50 at: [www.1800gotjunk.com](http://www.1800gotjunk.com).



### HVAC SYSTEMS

Our heating and air-conditioning partner, AtlasCare specializes in high efficiency furnaces, central air conditioning, boilers, fireplaces, air filters, humidifiers, duct cleaning and other comfort products and services. Association members receive exclusive discounts. Visit [www.Atlascare.ca](http://www.Atlascare.ca) and quote Carson Dunlop.



### LIFESTYLE DISCOUNTS

Perkopolis has provided us with very attractive discounts and offers for sports and entertainment tickets, hotel packages, travel deals, attractions, and even everyday items, such as clothing, automotive, home TV and other home services. To learn more or to register for free, please visit [perkopolis.com/PerkLaunchpages/CarsonDunlopHomeownersAssociation](http://perkopolis.com/PerkLaunchpages/CarsonDunlopHomeownersAssociation). Please enter the following promo code when registering: CARSONHA





## MOVING & PACKING SERVICES

Customers receive 15% off their packing supply requirements and 10% off our local moving rates. To use your discount, simply call 1-888-AMJ-MOVE and quote offer code "Carson Dunlop" when booking. For the packing supply discount, simply go to [www.amjboxes.com](http://www.amjboxes.com) and enter the code "cdunlop". To learn more about this partner, visit [amjcampbell.com](http://amjcampbell.com).



## CAR & TRUCK RENTAL

Discount Car & Truck Rentals is proud to offer customers 10% off their car and truck rentals. To use your discount, simply use the on-line booking system when scheduling your rental and enter the code "HOMEOWNER" in the discount section. To learn more about this partner, visit [discountcar.com](http://discountcar.com).



## PEST & WILDLIFE CONTROL

Orkin is pleased to offer customers with a 20% discount when booking a termite control or pest control treatment. 1.800.800.6754 to book their service and state you are a Carson Dunlop client to obtain your discount.



## PLUMBING AND DRAIN SERVICES

Customers receive a \$50 discount towards plumbing, drain, sewer and water proofing services. To learn more about this partner, visit [rotorooter.ca/roto-rooter-gta/get-coupons](http://rotorooter.ca/roto-rooter-gta/get-coupons)



## HOME SECURITY SYSTEM

ADT Security Services is a leading provider of electronic security, interactive home and business automation and alarm monitoring services in Canada and America. They deliver an integrated customer experience by maintaining the industry's largest sales, installation, and service field force and most robust monitoring network, all backed by the support of nearly 16,000 employees. Their broad and pioneering set of products and services –from interactive home and business solutions to home health services – meet a range of customer need for today's active and increasingly mobile lifestyles. ADT Security Services is pleased to offer Homeowners Association members free installation of their Quick Connect Plus package. To redeem this offer, please call 1-888-556-6608 and quote promotional code A103857.



## MORTGAGE RATE SERVICE

Ratesheet.ca is a website that connects users shopping for the best mortgage rates with local mortgage brokers using their Comprehensive Mortgage Quote system. Ratesheet.ca features a Mortgage Rate Search, a sophisticated calculator, and an interactive Map Search to help users locate ideal mortgage brokers and rates. Ratesheet.ca brings to life some incredible features to help users find their ideal mortgage broker and rates. This valuable service is available to Carson Dunlop clients for free. To learn more please visit <http://www.ratesheet.ca>.



## HOME & AUTO INSURANCE

Receive a preferred rate when using TD Insurance for home or auto insurance. The ability to obtain insurance coverage at a preferred rate is what makes this program a real value add, especially for homes that are older. To learn more about these savings, visit: <http://www.mytdiservice.com/en/group/carson>.



## **ASBESTOS, MOULD AND OTHER ENVIRONMENTAL ISSUES**

Environmental issues are outside the scope of a home inspection. Inspectors do not identify or evaluate issues such as asbestos, mould and indoor air quality. Many building materials contain asbestos, although homes built after 1990 are unlikely to have asbestos. Moisture problems may result in visible or concealed mould. There are many sources of indoor air quality issues.

An Environmental Consultant can assist with these types of issues. If you need help, call us at 416-964-9415. More information is available by clicking on the links below.

### **ASBESTOS**

[Health Risks of Asbestos](#) - Government of Canada

### **VERMICULITE**

[Vermiculite Insulation Containing Amphibole Asbestos](#) - Health Canada

### **MOULD**

[MOISTURE AND AIR A Guide for Understanding and Fixing Interior Moisture Problems in Housing](#) - Canada Mortgage and Housing Corporation

### **AIR QUALITY**

[Indoor Air Quality](#) - Health Canada



The links below connect you to a series of documents that will help you understand your home and how it works. These are in addition to links attached to specific items in the report.

Click on any link to read about that system.

» 01. ROOFING, FLASHINGS AND CHIMNEYS

» 02. EXTERIOR

» 03. STRUCTURE

» 04. ELECTRICAL

» 05. HEATING

» 06. COOLING/HEAT PUMPS

» 07. INSULATION

» 08. PLUMBING

» 09. INTERIOR

» 10. APPLIANCES

» 11. LIFE CYCLES AND COSTS

» 12. SUPPLEMENTARY

Asbestos

Radon

Urea Formaldehyde Foam Insulation (UFFI)

Lead

Carbon Monoxide

Mold

Household Pests

Termites and Carpenter Ants

» 13. HOME SET-UP AND MAINTENANCE

» 14. MORE ABOUT HOME INSPECTIONS